The Fort Wayne Sentinel

VOL. XXVIII--NO. 204. MONDAY, AUGUST 27, 1888. PRICE TWO CENTS

YOU CAN FIND

—AT—

DeWald & Co.'S

ALL THE

NEW -:- THINGS

—IN—

Dress Trimmings

GEORGE

DEWALD

AND

COMPANY.

MISSION FESTIVAL.

The Zion, Emanuel and St. Paul's Lutheran Churches Participate in an Interesting Religious Service.

The annual Mission Festival of the Lutheran churches of the city was held yesterday upon the beautiful grounds of the Concordia college, in the eastern part of the city, and was a very pleasant religious affair. The grounds were covered all day and thousands of people were in attendance at the services.

In the morning the vast congregation were addressed by Professor Baepler and Rev. Juengal and in the afternoon by Rev. Michael and Rev. Sauer. The churches participating in the services were the Zion, Emanuel and St. Paul, of this city.

The vast crowd were served with dinner and supper upon the grounds and the occasion was one long to be remembered.

Death of Mrs. Rossington.

Yesterday morning at 2:30 o'clock, at the residence of her daughter, Mrs Julia Wilson, No. 117 Hanna street, occurred the death of Mrs. Julia Rossington. She was seventy-six years of age and for the last twenty years has been a sufferer from the effects of a broken hip joint, which occurred at that time.

Mrs. Rossington was an old and esteemed resident of this city, a Christian lady, and leaves a large circle of friends to mourn her death. She came to this city with her husband in 1845 and was one of the first neighbors of Mrs. Bingham, whose death occurred Saturday. Her husband died nine years ago, but she leaves the following children: Mrs. John Wilson, Mrs. Moses Reid, Miss Anna Rossington and Rodolphus B., William and Richard Rossington, all of this city.

The funeral will take place to-morrow afternoon at 3 o'clock from the residence of her daughter, Mrs. Wilson, 117 Hanna street, the services being conducted by Rev. Wagenhals.

Keene.

America's great tragedian, Mr. Thos. W. Keene, with a company of unusual excellence, will present Shakespeare's grand play, "Richard III," at the Masonic Temple, Saturday evening, Sept. 1st. In this production Mr. Keene is considered at his best and is also said to be the best *Richard* in the world Other actors acknowledging his superiority over them, have dropped the play from their repertoire. The company supporting the great actor includes Mr. George Learock, last season staring in "Beacon Lights;" Mrs. Louise Pomeroy, last season staring with her own company; Mr. Arthur Elliott, Henry Hanscomb, Eugene Fields, Thomas Marshall and many others. The costumes used will be all new and historically correct. The sale of seats opens Thursday morning at 10 o'clock. The house should be packed.

Harvest Excursions.

The Wabash railway will run five grand harvest excursions to points in Nebraska, Kansas, Texas, Colorado, Dakota and Arkansas on August 21, September 11 and 25, October 9 and 23, at the extremely low rate of one fare for the round trip. Tickets will be good to return thirty days from date of sale. Stop over privilege granted west of the Missouri river. Now is the time to inspect the farming sections of the territory described to form a correct idea of the immense resources of this fertile region. Any information cheerfully furnished upon application to

R. G. THOMPSON,
Pass. and Ticket Agent.

27-tf

OFFICERS AT BAY.

Armed Settlers Defy the Sheriff's Posse in Colorado and a Bloody Conflict Follows.

TRINIDAD, Col., Aug. 27.—What may prove a long and bloody struggle opened Saturday on the Maxwell Grant, at Stonewall, forty miles west of Trinidad. The sheriff's posse sent to keep the peace was met by the armed settlers in numbers estimated at from two hundred to five hundred men. The settlers demanded the arms of the posse, which was refused. The posse took up quarters at the Poole hotel, a large frame building. The settlers endeavored to force an entrance, when the posse opened fire. R. D. Russell, one of the oldest settlers, fell dead, and two or three other settlers were wounded. The building was soon riddled with balls.

LATER.

DENVER, Col., Aug. 27.—The managers of the Maxwell land grant last night swore out warrants for the arrest of sixteen men who participated in the troubles at Stonewall on the charge of riot Writs of ejectment against a hundred others were also secured, and the United States marshal leaves to-day to serve them

WASHINGTON.

The President Approves the Act Increasing Pensions in Case of Deafness—Discussing the Message.

WASHINGTON, Aug. 27.—The president has approved the act authorizing an increase in pensions in cases of deafness.

The conferees on the sundry civil bill have divided to report a disagreement to the two houses. The bill as it came from the house carried an appropriation of $23,382,406, which was increased by the senate to $28,606,999. The conferees have reduced the senate increase by $1,851,044.

The house committee on foreign affairs had only six members present today to consider the presidents message on the fishery treaty. There was no quorum present.

An informal discussion revealed a strong disposition on the part of three democratic and the republican members present to divide on party lines.

NATURAL GAS.

A Lima Syndicate Figuring on Fort Wayne.

W. E. Gray, of Lima, Ohio, was in the city Saturday and procured from City Clerk Rockhill a copy of our natural gas ordinance. Mr. Gray said its provisions were too severe, "but" said he, "we have organized a syndicate at Lima and will pipe natural gas into Fort Wayne if we get a reasonable franchise."

Come on Mr. Gray, let us hear your side of the story.

Fatal Runaway Accident.

BLUFFTON, Ind., Aug. 27.—Mr. Ab Mosure, a highly respected citizen of this place, while driving home Saturday in his buggy, met with an accident which resulted in his death. When about four squares from his residence he stopped to take in Mrs. E B. McDowell, who was going out to his house, and the horse, becoming frightened at a parasol, dashed off down the street. In turning the next corner Mr. Mosure was thrown from the buggy, receiving internal injuries and a fractured skull. He was carried home in an unconscious condition and so remained until 2 o'clock this morning, when he died. The funeral will take place to-morrow from his late residence.

Saratoga Races.

SARATOGA, N. Y., Aug. 27.—Second race, three quarters of a mile, Melodious won, with Queen Trumps second and Miss Mouse third; time, 1:16¼.

Third race, three-quarters of a mile, Tornado won, Hilda second, Carrie M. third; time, 1:16¼.

Notice.

All members of the Fort Wayne Butchers Association are requested to meet at their hall this evening, at 8 o'clock, to make arrangements for the funeral of A. Yobst.

Foreign.

HAMBURG, Aug. 27.—Seven old wooden warehouses at Steinwards, with contents, valued at 7,000,000 marks, were burned to-day. Six persons perished.

The Water Supply.

The city is in better shape for a water supply to-day. The rain this morning will assist in filling the basin and besides this the city has a pump from Dayton at work supplying water from the three wells recently put down and they flow 825,000 every twenty-four hours into the basin. The work of sinking additional wells proceeds, but not fast enough, it seems to us. It will require thirty wells to supply the city with water and they ought to be put down at once

The trustees also need a new engine and should procure it immediately.

The necessity of an inexhaustible water supply is paramount to all preferences as to where it shall come from or from whence it flows.

Frank Frost, of Tiffin, O., and Gibson Dulling, of Payne, O., are in the city visiting friends.

AMAND JOBST.

The Well-known Butcher Suicides by Shooting Himself Through the Head.

A mere pistol shot, a little smoke and a bit of lead sent Amand Jobst into eternity at noon to-day and cast his family into the depths of grief.

Amand Jobst resided at No. 189 East Jefferson street, and dwelt in happiness with his wife and eight children, four of them boys and four of them girls. His sons were engaged with him in conducting a paying meat market on Calhoun street.

Mr. Jobst, the elder, held but a general supervision over the shop, his pleasure being to do the purchasing for the business. This gave him a wide acquaintance in the county and, of course, he is known in town, having lived in Fort Wayne for thirty-four years.

He has been suffering from summer complaint for a few days past, and strange eruptions developed on his arms.

He was about every day, and seemed cheerful this morning when he went down town.

Returning home before noon to-day, Mr. Jobst sought his bed room, which is situated on the first floor of the dwelling, just off of the sitting room. His wife having prepared dinner, she sent one of the children in to ask if she could not prepare something for him, knowing that he was slightly ill.

"I will eat nothing," said he and dismissed the inquiry in this way.

The family were proceeding with the household duties when a stifled report sounded through the house. Believing a bottle or something had burst in the wine cellar, Mrs. Jobst and a son went down into the basement, only to find everything regular. Not satisfied, Mrs. Jobst went into the bed room. It was dark, so she flung open the shutters and turning from the light she was horror stricken to see her husband lifeless on the bed, the smoking pistol yet clutched in his right hand.

Just a moment before he sent a bullet into his brain and life was snuffed out.

An ugly wound on the right side of his head just above the ear, told the awful tale.

Outside of his slight illness, the family cannot account for this rash act, nor can they tell where he procured the pistol, for he did not own one himself.

It is probable that he purchased the weapon this morning intending to kill himself.

Brotherhood Men.

PITTSBURG, Aug. 27.- The union picnic and meeting of the Brootherhood of Locomotive Engineers and Firemen is in progress at Aliquipha grove, on the Pittsburg and Lake Erie railroad, near this city, and will continue to-night and to-morrow. The means for a more complete union of all railroad employes and the Burlington trouble will be discussed.

Yellow Fever.

WASHINGTON, D. C., Aug. 27.—The reports received at the Marine hospital bureau from Jacksonville, Florida, show that there are now under treatment sixty-four cases. The total number of cases to date are one hundred.

The "Old Roman" at Home.

COLUMBUS, Ohio, Aug. 27.—Judge Thurman returned from Chicago, reaching Columbus on the Pan Handle at 7:45 yesterday morning.

THE MARKETS.

NEW YORK, Aug. 27.- The stock market opened moderately active and strong, the first prices showing advances from ⅛ to ½ per cent. A slight reaction followed and the list became quite dull, but at 11 o'clock the market, while dull, was firm at the close to the best prices reached.

NEW YORK, Aug. 27.—Wheat, opened ⅛c lower and rallied ⅛c, and now firm and barely active; No. 2 red, August, 98c. Corn, quiet at ⅛@¼c lower, at 53@54c. Oats, dull and easy at 25@28. Butter, best creamery dull and dairy wanted at 12@20¼c. Cheese, dull and unchanged at 7½@8¼. Sugar, rather more demand and steady; powdered, 7⅞c. Molasses, nominal. Coffee, quiet, about steady and fair cargoes, at 14½c. Eggs, 15@17½c.

TOLEDO, Aug. 27.—Wheat, lower and excited at 96½c. Corn, quiet, at 46½c. Oats, steady. at 24½c. Cloverseed, quiet $4.60.

CHICAGO, Aug. 27.- Wheat firm, at 90c. Corn, steady, at 44½c. Oats firm, at 25c. Flaxseed, $1.21. Pork firm, at at $14.26½. Lard, steady, at $9.35.

The pupils of Miss Ida Kellogg will tender her a complimentary concert Thursday, August 30, at the Masonic Temple, assisted by the Hayden Quartette and the Euphonian double Quartette.

A Funeral Card.

To the friends and neighbors who extended to us such kindly sympathy and assistance in the illness and burial of our daughter, allow us, Mr. Editor, to extend our most sincere thanks. Their acts will be held in kind remembrance.

Respectfully yours,
MR AND MRS. FRED HAIBER.

Butter and Eggs.

Best Butter, 22c; Good, 18c.
Fresh eggs, 15c dozen.

FRUIT HOUSE.

A BROOKLYN young woman has a beautiful and most curious table cover in stripes of white and golden brown. It is woven of the shorn hair of her St. Bernard dog.

LEFT THEIR PLACES.

Railroad Engineers, Firemen, Brakemen and Switchmen Go Out on an Order From Chief Arthur.

EVANSVILLE, Ind., Aug. 27—In answer to a cipher telegagph sent by a committee of railroad engineers, Chief Arthur and Chief Sargant of the Locomotive Engineers and Brotherhood of Locomotive Firemen, arrived in the city Friday morning, having been sent for to consult with President Mackey concerning a threatened strike on the Peoria, Decatur and Evansville railroad.

The trouble originated a week ago when Tom Singleton, one of the oldest men on the road, and next in line of promotion to an existing vacancy, was discharged by the master mechanic at Mattoon, without cause assigned. This created talk among some of the other employes, and, in revenge, it is stated that six others were discharged, whereupon the chiefs were telegraphed in cipher, and came Friday to answer it.

Consultations were held between President Mackey, Chief Arthur and Chief Sargent. It was thought that the trouble would be amicably adjusted, but such was not the case, and yesterday afternoon the engineers, firemen, brakemen and switchmen on the Peoria, Decatur and Evansville, Evansville and Indianapolis and Belt, in all about 500 miles road went on a strike.

It is understood that in a conference between the chiefs and General Manager Ewing, the immediate discharge of Master Mechanic Smith was demanded. Upon the receipt of the refusal of the Mackey system to comply with their demands, Chief Arthur and Sargeant, through the committee, Messrs. A. W. Kimball and C. J. Singleton, notified President Mackey that the men would on Sunday afternoon leave their various places.

No riot or trouble is anticipated. The railroad employes refuse to speak concerning the trouble.

IT IS SETTLED.

CHICAGO, Aug. 27—A private telegram from General Manager Ewing, of the Peoria, Decatur and Evansville railroad, says the strike of the engineers and firemen on that line has been settled and the men have returned to work. The terms of the settlement are not given.

MURDERER ARRESTED.

Burt White Captured in Indianapolis, Revealing His Identity While Drunk.

INDIANAPOLIS, Aug. 27. —"Oliver," alias "Burt" White, wanted in Lafayette for murder, was arrested here Saturday, by Detective Thornton. White is seventeen years old and was the leader of a gang of young vagabonds On the first day of August he shot and killed Willie Ellsworth, with whom he had a quarrel. This occurred at Lafayette, and the police have been in pursuit of White ever since. It appears that he has been engaged in work near this city, Tom Dean, an ex-policeman, having given him employment. Friday night young White took to drinking and in his drunken condition revealed his identity. He was arrested on the streets and jailed preparatory to being returned to Lafayette. With him was arrested Charles Sanford, who has been working at the same place with White. He is not charged with a serious offense, but is supposed to be wanted as a witness in important cases.

DESPAIR AND MORPHINE.

Singular Letter Left by the Suicide Victim of a Heartless Betrayer in Indiana.

LOGANSPORT, Ind., Aug. 27.—Miss Frank Wingard, a rather handsome girl of 17, swallowed a dose of morphine Friday evening and died at 12 o'clock Saturday from the effects of the drug. She purchased the poison Friday evening and before taking it wrote the following note:

DEAR SISTER MARY:—I have taken morphine because I have been deceived by Ed. You will please let him see my face after I am dead. Good-by! I have gone to h—.

Miss Wingard had been keeping company with a man several months. About two weeks ago he ceased paying attention to her, and she afterward appeared despondent, while quite often she threatened in the presence of friends to kill herself. She was the third young woman who committed suicide in Logansport during the past ten days.

Defeated Kidnappers.

CHICAGO, Aug. 27.—Lawrence Hutchings, two years and eight months old, was kidnapped from Evanston yesterday afternoon, but was fortunately rescued at the Northwestern depot by the police and delivered to his father.

Chautauqua Closes.

CHAUTAUQUA, N. Y., Aug. 27.- This is the closing day of the Chautauqua assembly for 1888 The closing exercises occur to-night.

The Weather.

WASHINGTON, August 27.—Indiana: Rain and cooler northeastern winds.

Potatoes Down.

Choice Ohio Potatoes, 45c bushel
Yellow Sweet Patotoes, 40c peck.

FRUIT HOUSE.

CUT IN TWO.

A Switchman Run Down by a Railroad Locomotive and Instantly Killed.

LOUISVILLE, Ky., August 27.—Thomas Leach, a switchman in the Jeffersonville, Madison & Indianapolis railroad yards, was killed last evening. His foot caught in a frog and he waived to the approaching locomotive to stop. The engineer reversed the engine, but too late, the man was cut in two.

IN THE HOOSIER STATE.

The Political Doings all Over Indiana--Meetings of Local Importance.

ELKHART, Ind., Aug. 27.—Hon. B. F. Shively, democratic candidate for congress from this district, spoke to a large democratic gathering Saturday night. He was enthusiastically received.

SHELBYVILLE, Ind., Aug. 27.—The republican convention nominated the following county ticket: Representative E. B. Wingate; treasurer, Thomas Moore; sheriff, George Haehl; surveyor, John R. Williams; coroner, Dr. Charles Tindall; commissioners, G. W. Kennedy and William Tynor. The convention was addressed by Attorney General Michener and Hon. Sidney Conger.

HUNTINGTON, Aug. 26.—The republicans of Huntington and Allen counties, in the convention held here Saturday afternoon, nominated Newton E. Cook, of Andrews, for joint representative.

LOGANSPORT, Aug. 27.—The democratic county convention nominated the following ticket: Judge, George E Ross; representative, L. B. Custer; treasurer, C. L. Wool; prosecutor, John W. McGervey; sheriff O. P. Burkit; coroner, Dr. J. W. Ballard.

INDIANAPOLIS, Aug. 27.- The east end democracy had a pole-raising Saturday night, attended by several thousand people. Two thousand voters joined in the street parade. Speeches were made by Hon. Joseph E. McDonald, Charles G. Offutt and State Senator McCullough, and all allusions to the Canadian imbroglio and the stand taken by President Cleveland created the most unbounded enthusiasm. Special trains brought delegations from Richmond, Greensburg and intermediate points.

LA OTTO, Ind., Aug. 27.—This town was alive with democrats Saturday and in the evening there was a big democratic rally and an immense Cleveland and Thurman pole was raised. The attendance was very large nearly the whole of Noble county being present. The principle speakers were Hon. W. F. McNagny, of Columbia City; Hon. D. D. Moody, of Auburn, and J. M. Robinson, of Fort Wayne. The Huntertown and Eel river clubs turned out about 300 strong. The meeting was a success in every way.

M'CLELLAN AND BARRETT AT ANGOLA.

ANGOLA, Ind., Aug. 27.—The democrats had a magnificent time here Saturday. In the morning the democrats of Steuben county nominated a strong county ticket and nothing can prevent them from electing it, not even the republican majority. Two bands and a glee club added a charm to the occasion. In the afternoon Judge C. A. O. McClellan, our candidate for congress, spoke to a great mass meeting and made a master speech defining the democratic issues and tendencies in a manner to impress and enthuse all.

Hon. J. M. Barrett, of Fort Wayne, followed in an eloquent address. It was exhaustive, statesmanlike and far-reaching.

The democrats are in the best of spirits under their fighting arms.

A STRONG VOICE FROM JACKSON.

JACKSON, Tp., Aug. 27, '88.

To the Editor of the Sentinel.

The outcome of the congressional contest gives universal satisfaction in this part of the twelfth district. While we had our choice in the convention McClellan is our choice now. We will give the whole ticket our old time vote with some recruits. No Harrison, no Hovey, and no White in ours this year.

The mugwumps and the voters of two years ago have all wheeled into line and shouting for Cleveland and tariff reduction. The Hendricks club of Monroeville will give McClellan a grand ovation on Saturday next

Yours etc.,
JOHN CLIME.

THE SPRINGFIELD DEMOCRACY.

The democrats of Springfield township met at Springfield Center in great force Saturday night to listen to a speech by Hon. Will Shambaugh, and he did not disappoint them.

Mr. Shambaugh is one of the brilliant campaigners of the county and makes an admirable sheech.

After his address the democrats of the township organized a big campaign club, with 125 names. It is officered as follows:

President, Ira Grubb; vice-president, F. Boger; secretary, H. B. Rallen; treasurer, Peter Repp; captain, S. Snyder; first lieutenant, A. M. Reichelderfer; executive committee, first district, W. H. Ringwalt; second district, Jerry Markle; third district, Exra Horn; fourth district, John Soutchi; fifth district, David D. Boger; sixth district, George Wann; seventh district, Milton Crall; eighth district, Edward Shutt; ninth district, H. E. Adams; tenth district, Samuel Sapp.

Rev. S. A. Northorp left to-day for Laporte, Ind, to meet with a committee of the state Baptist association. Their business is to select grounds for what they propose will be the Chautauqua of the west.

LET 'ER SCREAM!

The Fort Wayne Rifles Carry Off First Honors at Evansville, With Our Battery Second.

Special to The Sentinel.

EVANSVILLE, Aug. 27.—The sixth and last day's program of the encampment was a complete success, and the pleasure of the former days was repeated. The attendance was equal to that of the previous days. The military program consisted of the usual guard-mounting and camp routine, religious exercises and a grand dress parade in the evening. The Rev. Mr. Walker, pastor of Grace Presbyterian church, conducted the religious services. A greater part of the day was occupied by the continuation of the turner societies, consisting of prize drills, gymnastics, grand drill, marching and various other exercises.

The following prizes were awarded Saturday evening: Infantry drill—Fort Wayne Rifles, first prize, $500; Evansville light infantry, second prize, $200; Company A, third prize, $100; Evansville Rifles, fourth prize, $75.

Artillery drill—Rockville Battery, first prize, $200; Elkhart Battery, second prize, $100; Zollinger Battery, Fort Wayne, third prize, $75.

Zouave drill—Indianapolis Zouaves, company M, second regiment, $75.

Gattling gun—Zollinger Battery, Fort Wayne, $100.

ANOTHER ACCOUNT.

Special to the Sentinel.

EVANSVILLE, Ind., Aug. 27.—The Fort Wayne companies were tendered an ovation at the camp last night. They are the heroes of the day. The Fort Wayne companies will leave to-night and arrive in Fort Wayne Tuesday evening. An earlier departure was prevented by a railroad strike on the Evansville and Terre Haute road. F. W. COOK.

THE NEWS AT HOME.

The news of the splendid achievements of the Fort Wayne boys at Evansville came early in numerous telegrams. Everybody was pleased and had a compliment for the young militiamen. The victory at Evansville adds fresh laurels to their fame and the Zollinger battery comes in for its share.

The boys ought to receive a royal welcome home. The telegram indicates their return:

EVANSVILLE, Aug. 26.

Major Frank R. Weldon:

The Rifles take first prize, $500. We will probably return Tuesday evening.

FRANK W. RAWLES.

CHARLEY FOGG.

A Former Fort Wayne Boy Attempts Suicide at Columbus by Dosing Himself With Poison.

Many of the readers of THE SENTINEL will recall Charley Fogg, a keen little Englishman, who held a clerkship in the Pittsburg and Fort Wayne railroad offices some years ago. Fogg was a friend of Frank J. Healy, a former city editor of THE SENTINEL, and is well known to the newspaper fraternity.

This telegram from Columbus will interest people here:

COLUMBUS, Ohio, August 25.—Mr. Charles Fogg, a well known newspaper reporter of this city, attempted suicide shortly after noon to-day by taking a dose of rough on rats. Early in the week Mr. Fogg received news of the death of a brother in England, to whom he was very much attached, and this seemed to have weighed on his mind and caused a depression of spirits, which led him to go on a protracted spree. While suffering from the effect of liquor he purchased the poison, and, repairing to the police patrol house, where he has been in the habit of whiling away his unoccupied moments, entered the water-closet adjoining, and swallowed the powder with a glass of water.

When he emerged from the closet one of the officers on duty suspected that all was not right and, going to the place, found the box containing the poison. Police Sergeant Schultze was immediately summoned, and, with the assistance of Dr. Blesch, a stomach pump and emetics, succeeded in relieving Fogg of the poison, when he was removed to St. Francis' hospital, where he is to-night in a fair way to recover. Fogg is an Englishman by birth and came to this country in 1881. He drifted to Fort Wayne, Ind., where he was engaged in newspaper work, and came to this city in 1885. since which time he has been employed at different times on all the papers here, being at the present time city editor of the *Sunday Capital*. He realized to night what he has done and regrets his rash act.

Ed. Pauley, a Pittsburg brakeman, of this city, narrowly escaped death at Chicago Saturday night. He fell under the cars and had one foot cut off and the other badly mangled. Trainmen pulled him from under the cars in time to save his life.

The popularity of the Hayden Quartette and the Euphonian Quartette should alone fill the Temple at Miss Kellogg's concert Thursday, Aug. 30.

FOUND.—A buggy whip. Owner can have same by proving property and paying for advertisement. Call at Pennsylvania company motive power office. 27-2t

LACTATED FOOD

ENDORSED BY 10,000 PHYSICIANS

As a perfect food for invalids, in dyspepsia, fevers, sick headache, diarrhœa, feeble digestion, and all wasting diseases, and for infants deprived of mother's milk, or when weaning.

The Favorite Food in Hospitals

Hahnemann Hospital.

NEW YORK CITY.

"We have been using Lactated Food for several months past in cases of dyspepsia, after operations, and with children, and in all cases it has answered admirably. We would gladly recommend it as a food easily digested, nutritious, and not disagreeable to the patient."

F. S. FULTON, M. D., House Surgeon.

New York Infant Asylum.

MT. VERNON, N. Y.

"We are using your Lactated Food in our infant asylum whenever we require the use of artificial food, and find it superior to any which we have ever used. Being pleasant to the taste, it is specially adapted to children. We have in our branch institution over 250 children."

MRS. L. M. BATES,
Chairman of Mt. Vernon Branch.

The Most Palatable, Nutritious, and Digestible Food

THE BEST AND MOST ECONOMICAL FOOD.

150 Meals for an Infant for $1.00.

Easily prepared. At Druggists—25 cts., 50 cts., $1.

☞ A valuable pamphlet on "The Nutrition of Infants and Invalids," free on application.

WELLS, RICHARDSON & CO., BURLINGTON, VT.

CATARRH

ELY'S CREAM BALM CURES COLD IN HEAD, CATARRH, ROSE-COLD, HAY-FEVER, DEAFNESS, HEADACHE. PRICE 50 CENTS. ELY BRO'S, OWEGO N.Y. U.S.A. EASY TO USE. HAY-FEVER

ELY'S CREAM BALM

Cleanses the Nasal Passages, Allays Pain and Inflammation, Heals the Sores, Restores the Senses of Taste and Smell

Try the Cure.

A particle is applied into each nostril and is agreeable. Price 50 cents at druggists; by mail, registered, 60 cents. Circulars free Ely Bros., Druggists, 56 Warren st., N.Y.

ST. JOHN'S COLLEGE FORDHAM, NEW YORK.

This college enjoys the powers of a university and is conducted by the Jesuit Fathers. It is situated in a very beautiful part of New York county between the Harlem R. & L. I. Sound. Every facility is given for the best Classical, Scientific and Commercial Education. Board and tuition per year $300. Studies re-open Wednesday, September 5th, 1888.

ST. JOHN'S HALL, a Preparatory School for Boys from 10 to 12, is under the same direction. For further particulars apply to

REV. JOHN SCULLY, S. J., Pres.

15-d&w-1m

WEAK MEN! Debilitated from Indiscretions of Excesses, WE GUARANTEE TO CURE by this NEW IMPROVED Electric Belt & Suspensory, or REFUND MONEY. Made for this specific purpose. CURE OF GENERATIVE WEAKNESS, continuous, mild, soothing currents of electricity directly through all weak parts, restoring to health and Vigorous Strength. Electricity felt instantly or we forfeit $5,000 in cash. Greatest Improvements over all other belts. Worst cases permanently cured in three months. Sealed pamphlet 4c. stamp. The Beeder Electric Co., 189 LaSalle st., Chicago.

MEN ONLY

NEW ADVERTISEMENTS

GUNS REVOLVERS. Send stamp for price list to JOHNSTON & SON, Pittsburg, Penn.

PARKER'S HAIR BALSAM

Cleanses and beautifies the hair. Promotes a luxuriant growth. **Never Fails to Restore Gray Hair to its Youthful Color.** Prevents Dandruff and hair falling 50c. and $1.00 at Druggists.

TENOGRAPHY and Typewriting, Telegraphy, Book-keeping, Banking, Penmanship, Correspondence, Arithmetic, &c. Young men and women taught to earn a living and given a thorough preparation for **honorable positions.** Terms reasonable. Time short. Instruction thorough. Business men supplied with competent assistants on short notice. No charge for situations furnished. Address for catalogue, **Eastman College,** Poughkeepsie, N. Y.

MARVELOUS

MEMORY

DISCOVERY.

Any book learned in one reading.
Mind wandering cured.
Speaking without notes
Wholly unlike artificial systems.
Piracy condemned by Supreme Court.
Great inducements to correspondence classes.
Prospectus, with opinions of Dr. Wm. A. Hammond, the world famed Specialist in Mind diseases, Daniel Greenleaf Thompson, the great Psychologist, and others, sent post free by

Prof. A. LOISETTE, 237 Fifth Avenue, New York.

Dr. T. J. DILLS

No. 40 West Berry Street,

DISEASES OF THE EYE AND EAR.

Office hours: 9 to 12 a. m. 1:30 to 4 p. m.

EXHAUSTED VITALITY

THE SCIENCE OF LIFE

KNOW THYSELF. THE SCIENCE OF LIFE, the great Medical Work of the age on Manhood, Nervous and Physical Debility, Premature Decline, Errors of Youth, and the untold miseries consequent thereon. 300 pages 8 vo., 125 prescriptions for all diseases. Cloth, full gilt, only $1.00, by mail, sealed. Illustrative sample free to all young and middle-aged men. Send now. The Gold and Jewelled Medal awarded to the author by the National Medical Association. Address P.O. Box 1895, Boston, Mass., or Dr. W. H. PARKER, graduate of Harvard Medical College, 25 years' practice in Boston, who may be consulted confidentially. Office, No. 4 Bulfinch St. Specialty, Diseases of Man.

Campaign Uniforms,

BANNERS, BADGES, ETC.

Campaign Goods of any Description

Send for our 32 page Illustrated Catalogue. Special Inducements to the Trade.

HEINOLD BROS.

15 & 17 Market St. - Chicago, Ill.

Sept-13

E. F. Sites,

DENTIST.

No. 74 Calhoun St., Fort Wayne, Ind.

Opposite Aveline House, Over Mordhurst's Drug Store, july18dw1yr.

Daily Sentinel

SUBSCRIPTION, per week..... 10c

E. A. K. HACKETT, Editor and Proprietor.

MONDAY, AUG. 25, 1888.

DEMOCRATIC NATIONAL TICKET.

For President—Grover Cleveland, of New York.

For Vice President—Allen G. Thurman, of Ohio.

Presidential Electors.

Electors at Large—Thomas E. Cobb, of Knox; John E. Lamb, of Vigo.

District Electors—First district, S. B. Vance; Second district, C. S. Dobbins; Third district, Charles L. Jewett; Fourth district, Nicholas Cornett; Fifth district, John R. East; Sixth district, Thomas J. Sturdy; Seventh district, David S. Gooding; Eighth district, S. B. Puett; Ninth district, John F. McHugh; Tenth district J. W. Stewart; Eleventh district, John N. Turner; Twelfth district, John H. Bass; Thirteenth district, M. A. O. Packard.

For Congressman From the Twelfth District—Charles A. O. McClellan, of DeKalb.

Democratic State Ticket.

For Governor—Courtland C. Matson, of Putman county.

For Lieutenant-Governor—William R. Myers, Madison.

For Secretary of State—R. W. Miers, Monroe.

For Auditor—Charles A. Munson, Allen.

For Treasurer—Thomas B. Byrnes, Vanderburg.

For Reporter Supreme Court—John W. Kern, Howard.

For Attorney-General—John R. Wilson, Marion.

For Superintendent of Public Instruction—E. E. Griffith, Clinton.

For Judges of the Supreme Court—First district, W. S. Niblack, Vanderburg; Second district, G. V. Howk, Floyd; Fourth district, Allen Zollars, Allen.

THE COUNTY TICKET.

For joint senator, Allen and Whitley counties, Fred J. Hayden, of Allen.

For joint representative, Allen and Huntington counties—W. S. Oppenheim.

For State Representatives—W. H. Shambaugh and Frank Gladio.

For Circuit Judge—Edward O'Rourke.

For Prosecuting Attorney—J. M. Robinson.

For Sheriff—Geo. H. Viberg.

For Treasurer—Isaac Mowrer.

For Coroner—Dr. A. J. Kessler.

For Surveyor—Henry Fischer.

For County Commissioners—First District, Jasper W. Jones, of Jackson Township; Second District, Henry Bullerman, St. Joe Township; Third District, John H. Brannan, City.

A TARIFF tax law that gives Millionaire Carnegie an income of $5,000 a day and his workmen wages of 94 cents a day needs a vigorous revision and no honest man can dispute it.

THE unsolved campaign conundrum reads: "How is it that a reduction from 47 to 40 per cent. on imports is free trade and a reduction of the price of whisky from $2 to 25 cents a gallon is not free whisky?"

TELEGRAMS from San Francisco convey the significant information that the wealthy Chinese of the Pacific slope are levying contributions among their race for the support of Harrison and Morton. They know their friends.

ALMOST a year ago the city council promised to have drinking fountains on the streets. THE SENTINEL would just like to inquire where they are? It is not possible that the city legislators have forgotten this improvement.

MR. J. H. BASS is satisfied that a reduction of the tariff tax will not work harm to the industries of the country, but on the other hand will improve them. Mr. Bass knows what he is talking about and people will believe him.

JUDGE THURMAN was tendered a magnificent reception at Chicago and over 80,000 people were at Cheltenham beach to hear him. The judge repeated his tarriff speech with new illustrations, while Congressman Mills and others addressed overflow meetings.

IF THE president's pension vetoes are such wicked documents, why does the senate object to printing 100,000 copies of them for general distribution among the people? The democratic side seems to be willing. Circulate the documents by all means and the let people read and judge for themselves.

THE republicans of Allen and Huntington counties have nominated Mr. Newton Cook, of Andrews, for joint representative against Mr. Will S. Oppenheim. Mr. Cook is a republican, in sympathy with all that is good and bad in that party and its policy, and will receive the republican votes. No more, no less.

ENTHUSIASM IN INDIANA.

Cannot Work Any Tariff Scare With Hoosiers This Year.

From the New York Post.

Robert O. Bell, of Fort Wayne, Ind., for eight years a state senator, says:

That the democracy of that state was never so harmonious and enthusiastic; and that there is no danger of its being defeated. The republicans, he says, cannot "work" the tariff scare in Indiana, for the reason that the workingmen have become thoroughly educated by means of their associations in economic questions, and, "if there is anything well settled in western sentiment it is opposition to these great combinations of capital which control the supplies of the people. The plain citizens of Indiana believe in Mr. Cleveland's doctrine that these monopolies over the necessaries of life are things that must be checked and controlled by the government, at least to the extent of not allowing systems of taxation to be framed and administered in their interest."

PERSONAL GOSSIP.

The Monroeville Breeze Has This Personal Mention.

F. C. Keller, of Fort Wayne, was in town Tuesday.

Miss Graff, of Fort Wayne, is the guest of Mrs. Geo. Webster.

Misses Mamie and Katie Loughlin visited Mrs. M. J. Owens, of Fort Wayne last Wednesday.

Miss Maggie Miller, of Fort Wayne, was the guest of Miss Kittie Miller, Sunday last.

A. F. Miller, of Fort Wayne, gave this place a short visit Monday, while on his way home from Scott, Ohio, where he was attending the funeral of his brother, Noah.

Miss Lewis, of Fort Wayne, was the guest of her brothers Joseph and Wm. Lewis, Sunday last. On returning home she was accompanied by Miss Nannie Lewis, who will spend a few weeks in the city.

Mr. and Mrs. John Heller, Ada Heller, Superintendent Feltz and a class of young ladies and gentlemen, numbering twelve, from the Fort Wayne college, came down last Thursday, to attend the funeral of their deceased classmate, Miss Lydia Doggett.

The Canal Question Again.

To the Editor of THE SENTINEL:

The trustees have been looking for an inexhaustible supply (of water) for ten years and have not found it. They would like to, nevertheless.—*Journal.*

In 1879 the canal owners, at the request of the water works trustees, proposed to furnish the city with all the water it would ever want for pipe supply, to be taken from the canal or river, or both, at its option, for the sum of $1,500 per year. The proposition was denounced as an attempt to rob the city and was rejected by the council. This was nine years ago. Such a supply as we have had during those years has cost the city.

For a well at the pumping station.....	$12,517.47
For a well at the St. Joe river	5,528.60
For a dam in Spy Run.....	5,752.37
	$23,798.45

So that up to the 1st of last January there has been expended at least $20,000 more than would have been necessary had the proposition of the canal owners for an "inexhaustible" supply been accepted. If the new style of wells shall prove a success and furnish an "inexhaustible" supply we will, when they they are completed and working, have expended about $40,000 on wells. The interest on this, added to the increased cost of pumping from wells, will make an annual charge, when the consumption reaches three million gallons, of at least twice as much as the canal owners wanted for a supply of better water for general city purposes than can be had from wells.

A LOOKER-ON.

PRESIDENT CLEVELAND received over 125 telegrams commending his message last Saturday.

Kokomo Man Not Used to Gas.

WABASH, Ind., Aug. 27.—William Stanley, of Kokomo, retired at the Tremont hotel here and blew out the gas. This morning Stanley was discovered in an exhausted condition and nearly dead. He was not accustomed to the use of gas.

Get rid of that tired feeling as quick as possible. Take Hood's Sarsaparilla, which gives strength, a good appetite, and health.

Don't forget the date of Miss Kellogg's concert, Thursday August 30, at the Masonic Temple.

Nickel Plate excursion to Niagara Falls, Aug. 28th. Ample accommodation for all in elegant day coaches. Sleeping car berths reserved by applying to agents. 20-6t

Advice to Mothers.—Mrs. Winslow's Soothing Syrup should always be used when children are cutting teeth. It relieves the little sufferer at once; it produces natural, quiet sleep by relieving the child from pain, and the little cherub awakes as "bright as a button." It is very pleasant to taste. It soothes the the child, softens the gums, allays all pain, relieves wind, regulates the bowels and is the best known remedy for diarrhœa, whether arising from teething or other causes. Twenty-five cents a bottle. mar-17-1y

Nickel Plate Excursion to Niagara Falls.

On Tuesday, Aug. 28, the Nickel Plate will give its patrons another opportunity to visit Niagara Falls, Toronto and Lake Chautauqua at the usual low rate. For time of trains and rates see bills or apply to agents of the company.

Excursionists on Nickel Plate to Niagara Falls, Aug. 28th, desiring to visit friends along the line, will be granted stop over by applying to excursion manager on the train. 20-6t

OUR INFANT (INDUSTRIES) AMUSEMENTS, IN POLITICS.

YOU can clean your house best, easiest and quickest with PYLE'S PEARLINE—besides you'll spare your back, your temper, and the comfort of the entire household.

PEARLINE takes the hard work out of house-cleaning; surely if this is true, it deserves a trial. It is sold everywhere.

Beware of Peddlers, Imitations and prize schemes. JAMES PYLE, New York.

TAR-OID

NATURE HAS NO BETTER REMEDY

Than this New Compound of Tar for

Wounds, Burns, Sores, Piles, Salt Rheum, Eczema, and

Coughs, Croup, Scrofula, Ulcers, Varicose Veins, Bronchitis, and Consumption.

TAR-OID CO., Sole Props., Chicago, Ill., U. S. A.

TAR-OID must not be confounded with the cheap remedies which are prepared on the theory that *Skin Diseases* are caused by *impure blood*, which is not true. They have their cause in a want of *vital action* in the skin. TAR-OID restores this action, hence it cures every form of *Skin Disease*, also sores, burns, etc. It is soothing and wonderfully healing—gratifying results follow in every case. It is harmless and can be used with perfect safety by any one. It is superior to all other remedies. There is positively nothing else like it.

TAR-OID is a sure cure for piles. It never fails. We warrant a cure or refund the money. It gives immediate relief. It is perfectly safe, yet powerful in its action.

Send for our "Good Samaritan" free.

CHICAGO'S BEST PHYSICIANS INDORSE IT.

TAR-OID has no equal for Piles and Pruritis. LEILA G. BEDELL, M. D., 181 Dearborn av.

TAR-OID gives me fine results in Rectal and Skin Troubles, Indolent Sores, and Enlarged Glands. F. H. PRATT, M. D., 57 Central Music Hall.

TAR-OID acts like a charm on Piles, Old Sores, etc. J. R. M'CULLOUGH, M. D., 9 S. Halsted st.

TAR-OID has yielded excellent results in Croup, Bronchitis, and Consumption. J. R. BOYNTON, M. D., R. 506, 70 State st.

TAR-OID has a most wonderful action on the skin and has given me fine results in Coughs and Consumption. W. H. BURT, M. D., 112 Dearborn st.

TAR-OID gives me perfect satisfaction in Cervical Troubles, Swellings, and Piles. M. M. THOMPSON, 403 Oakley av.

TAR-OID CO., 73 Randolph Street, Chicago, Ill.

For Sale by Dreier & Bro., Corner Calhoun and Columbia.

THE CHICAGO GLOBE.

A NEWSPAPER OF PROGRESSIVE DEMOCRATIC OPINION.

ISSUED EVERY DAY OF THE YEAR.

The Most Convenient Form.
Contains All the News.
A Repertory of Pure Literature.
Hostile to Fraud and Sham.
Its Guide: Morality, Liberty, Justice.

SENT BY MAIL.

Daily edition, per year.....	$8.00
Two months.....	1.00
Sunday edition, per year.....	2.00
Weekly edition, per year.....	1.00

☞ Payment to be made in advance. Postage at our charge.

IN THE CITY.

The daily edition will be sold by ALL NEWSBOYS for TWO CENTS, and the Sunday edition for FIVE CENTS, per copy. Address: THE CHICAGO GLOBE, 118 Fifth Ave., Chicago.

WEAK, UNDEVELOPED PARTS Of the body enlarged and strengthened. Full particulars sent sealed free. ERIE MED. CO., BUFFALO, N.Y.

NEW ADVERTISEMENTS.

TARRANT'S SELTZER APERIENT

DYSPEPTICS REJOICE

In the Speedy Relief OBTAINED BY USING Tarrant's Seltzer Aperient.

Sold by Tarrant & Co., N.Y., and Druggists everywhere.

T. H. McCormick, M. D.

Calls left at Thieme & Groes' Drug Store will receive prompt attention.

Office No. 98 Calhoun Street.

FORT WAYNE, IND. Telephone 185.

Office hours: 9 to 12 a. m. 1 to 4 p. m. and 7 to 8 p. m. julydwly

---

Chicago Conservatory

REAPER BLOCK, CHICAGO, ILL. (Opposite Court House.)

MUSIC, VOCAL & INSTRUMENTAL.

SCHOOL OF DRAMATIC ART, Elocution, Delsarte Theory of Expression, etc., etc. MUSICAL DEPT., under direction WM. L. TOMLINS, is located in CENTRAL MUSIC HALL BUILDING. DRAMATIC DEPT., under direction SAMUEL KAYZER. FALL TERM BEGINS SEPTEMBER 17TH. Address SAMUEL KAYZER, Manager. July 25-2mo.

A. HATTERSLEY & SON

PLUMBERS

Steam and Gas Fitters.

—DEALERS IN—

GAS FIXTURES

Main Street, East of Clinton
Fort Wayne, Ind.

Brass Work Iron and Lead Pipe

Lift and Force Pumps,

Lead, Bath Tubs, Wash Bowls, Rubber Hose, etc.

Old gas fixtures regilt, bronzed and made equal to new

JAMES -:- MADDEN,

PLUMBER,

Steam and Gas Fitter,

101 Calhoun Street,

Next Door to Y. M. C. A. Building,

Fort Wayne, - - - - - - - - - Ind.

ARMOUR'S

★ CELEBRATED ★

STAR BRAND

HAMS

★ —AND— ★

STAR BONELESS BACON

To please the most fastidious, and we offer them to those who want the BEST the market affords in full confidence of their SUPERIORITY. ASK YOUR grocer or butcher for the STAR BRAND.

These meats, if canvased, are in fancy burlap; if uncanvased see that ARMOUR & CO. is branded in the skin. *ARMOUR'S KETTLE RENDERED LARD* is CHEMICALLY PURE.

Frank B. Kendrick,

ARCHITECT,

No. 138 Calhoun Street,

FORT WAYNE, IND. 20t

EMMA S. ATWOOD.

Physician and Surgeon,

Office 136 Barr Street,

First Door South City Hospital,

Fort Wayne, Ind. tf

Coal! Wood! Coal!

Now is the time to lay in your winter supply of coal and wood, which can be had at lowest figures from THE OLDEST COAL HOUSE IN THE CITY. Hard and Soft Coal, Cannel Coal, Kindlings, etc. Anthracite "Loyal Rock" a specialty for grates; burns without smoke and burns to a white ash. Try it.

WILDING & SON.

Office, 196 Calhoun Street.

Beware of Scrofula

Scrofula is probably more general than any other disease. It is insidious in character, and manifests itself in running sores, pustular eruptions, boils, swellings, enlarged joints, abscesses, sore eyes, etc. Hood's Sarsaparilla expels all trace of scrofula from the blood, leaving it pure, enriched, and healthy.

"I was severely afflicted with scrofula, and over a year had two running sores on my neck. Took five bottles Hood's Sarsaparilla, and am cured." C. E. LOVEJOY, Lowell, Mass.

C. A. Arnold, Arnold, Me., had scrofulous sores for seven years, spring and fall. Hood's Sarsaparilla cured him.

Salt Rheum

Is one of the most disagreeable diseases caused by impure blood. It is readily cured by Hood's Sarsaparilla, the great blood purifier.

William Spies, Elyria, O., suffered greatly from erysipelas and salt rheum, caused by handling tobacco. At times his hands would crack open and bleed. He tried various preparations without aid; finally took Hood's Sarsaparilla, and now says: "I am entirely well."

"My son had salt rheum on his hands and on the calves of his legs. He tood Hood's Sarsaparilla and is entirely cured." J. B. Stanton, Mt. Vernon, Ohio.

Hood's Sarsaparilla

Sold by all druggists. $1; six for $5. Made only by C. I. HOOD & CO., Apothecaries, Lowell, Mass.

100 Doses One Dollar

Arrival and Departure of Trains

PENNSYLVANIA COMPANY.

Under Schedule in Effect June 10, 1888.

Trains leave the Pittsburg, Fort Wayne and Chicago station at Fort Wayne as follows:

(STANDARD TIME.)

EASTBOUND—For Pittsburg, Baltimore Washington, Philadelphia and New York ,5:30 a. m., †1:35 p. m., *8:00 p. m., *9:00 p. Crestline Accommodation, †7:00 a. m.

WESTBOUND—For Chicago, *5:05 a. m., †12:45 p. m., *5:00 p. m., *1:30 a. m. Chicago accommodation leaves at †6:30 a. m. For Plymouth, †4:00 p. m.

*Daily.
†Daily, except Sunday

LAKE SHORE & MICHIGAN SOUTHERN
[Fort Wayne Division

FROM NORTH.			GOING NORTH
10 30 am	Ar—Cincinnati Ex....	—Lv.	
	Detroit Ex.....	"	4 40 pm
3 40 pm	" Detroit Ex.....	"	11 30 am
5 20 pm	" Way Freight....	"	6 10 am

All trains daily except Sunday.

NEW YORK, CHICAGO & ST. LOUIS R.

GOING EAST.		GOING WEST.
Lv. 2 00 pm	Express	Lv. 2 00 pm
Lv. 6 10 am	Accommodation.	Lv. 6 45 pm

GRAND RAPIDS & INDIANA R. R.

Time Table for Fort Wayne, in Effect July, 1888.

GOING NORTH.

For Grand Rapids and North.....Lv. 2:30 am
" " " ..... " 8:05 am
For Grand Rapids..... " 2:10 pm
From Grand Rapids.....Ar. 6:30 pm
From Portland..... " 7:45 am

GOING SOUTH.

For Richmond and Cincinnati....Lv. 5:35 am
" " " 1:00 pm
" " " 11:20 pm
From " Ar. 6:35
For Portland.....Lv 6:45
Trains daily except Sunday.

FT. WAYNE, CINCINNATI & LOUISVILLE AND WHITE WATER R. R.

The direct line to and from Cincinnati, Louisville, Indianapolis and Fort Wayne.

FORT WAYNE TIME TABLE.

Going South.	Arrives.
5 30 am—Ft Wayne Accommodation—	10 00 am
10 45 am—Cin. & Lo'v'le. Mail & Ex—	4 10 pm
5 00 pm—Indianapolis Express.....	—10 00 pm

WABASH RAILWAY.

MAY 13, 1888.

GOING WEST	Depart
Pacific Express, daily.....	5 00 a m
Kansas City ex, daily ex'pt Sunday	1 50 p m
Fast Mail, daily.....	8 17 p m
Lafayette accom.....	3 30 p m
Fort Wayne accom.....	10 20 a m
GOING EAST	**Depart**
New York Express, daily.....	5 05 a m
Cannon Ball, except Sunday.....	1 50 p m
Limited Express, daily.....	6 25 p m
Toledo accom.....	3 30 p m
Fort Wayne accom arrives	10 30 p m
Lafayette accom arrives	11 00 a m

INDIANAPOLIS TIME CARD.

Lv Ft Wayne	Ar Indianapolis
5 00 a m	10 35 a m
10 20 a m	3 30 p m
1 50 p m	6 20 p m
Lv Indianapolis	**Ar Ft Wayne**
7 15 a m	1 40 p m
1 10 p m	6 10 p m
7 00 p m	5 00 a m

Through New York Palace Sleeping Cars, dining car and new free chair cars on fast mail and New York Express. Free chair cars, dining car and New York and Boston sleeping car on Pacific and Limited express.

Kansas City Express and Cannon Ball has new reclining chair cars for Kansas City free

J. C. PELTIER,

UNDERTAKER AND EMBALMER

17 W. Wayne St.

Telephone No. 174.

May 22 1:

HEYWOOD TRADE 1864 MARK SHOE NO SHODDY HERE

For 25 years the name Heywood on a boot or shoe has been a guarantee of its honesty in material and workmanship. The Heywood Shoe is the best wearing and most comfortable shoe made for men's wear. They will suit you so well that you will insist upon having them afterward. The next time you buy a pair of shoes ask to see the Heywood.

HEYWOOD BOOT AND SHOE CO.,
WORCESTER, MASS.

For Sale by SCHIEFER & DAVENPORT.

THE INTER-STATE FAIR!

Most of the Preliminaries Arranged.

A Finer List of Attractions Than Ever Presented.

A Woman's Leap From a Balloon and Parachute Descent.

Grand Base Ball Tournament Between the Chicago and Cincinnati Clubs.

Magnificent Display of State of Georgia Products.

Unusual Attractions in the Speed and Live Stock Departments.

The Famous Cyclorama of the Battle of Gettysburg.

The Inter-State Fair, at Fort Wayne, this year promises to surpass, in point of sensational attractions, agricultural, horticultural and floral exhibits, speed and live stock departments, all previous exhibitions of the society. The association, at an enormous expense, have secured a list of novel attractions never witnessed in this section of the state before, and believe that the public will appreciate their efforts to make the Fair a grand success. For the first time in the State of Indiana, a woman (M'lle Beaumont) of Cincinnati, will leap from a balloon at a great altitude and make the descent by means of a frail, umbrella-like parachute, to the ground. There will be a three days' base ball tournament, between the two best amateur clubs in the world, for the championship of Chicago and Cincinnati. Mr. Spalding, of Chicago, presents the famous "Kents," and Cincinnati will be represented by the renowned "Shamrocks," an organization that has repeatedly defeated the best league clubs in America. This contest will be for a handsome purse offered by the association and will be played upon its merits. A disinterested umpire, from a neutral city, will act during all the games. The great State of Georgia has fitted out a train bearing an exhibit of agricultural, horticultural and mineral resources of that commonwealth, which will be here to compete with our own section in excellence. The State of Tennessee will also have an exhibition of her products. Some unusually attractive contests are offered in the speed department, and evidences are already at hand of the finest display of live stock ever seen in northern Indiana. Among other side attractions, for which a slight additional charge will be made, is the famous cycloramic painting of the battle of Gettysburg, an exact fac-simile of the world famed painting at Chicago. The above, and numerous other attractions to be presented, ought to give to the Inter-State Fair of 1888, the grandest success it has ever achieved. Remember the dates, Fort Wayne, September 4th to 7th.

Vigor and Vitality

Are quickly given to every part of the body by Hood's Sarsaparilla. That tired feeling is entirely overcome. The blood is purified, enriched, and vitalized, and carries health instead of disease to every organ. The stomach is toned and strengthened, the appetite restored. The kidneys and liver are roused and invigorated. The brain is refreshed, the mind made clear and ready for work. Try it.

THE soul is no traveler; the wise man stays at home, and when his necessities, his duties, on any occasion call him from his house, or into foreign lands, he is at home still, and shall make men sensible by the expression of his countenance, that he goes the missionary of wisdom and virtue, and visits cities and men like a sovereign, and not like an interloper or a valet.—*Emerson.*

Scrofula, in the blood, corrupts and contaminates every tissue and fiber in the whole body; but whether appearing in the form of swellings, erysipelas, or running sores, the malignant poisons of this disease are completely eradicated by the use of Ayer's Sarsaparilla.

Tri State Fair.

The Wabash railway will sell round trip tickets to Toledo, Aug. 27th to 31st, on account of the Tri State Fair. Good to return until Sept. 1st, at $2.80. 25-5t

California Excursion.

Tickets to Los Angeles, Cal., are now on sale at the Wabash ticket office at the extremely low rate of $76.20 for the round trip. Tickets will be sold daily until Sept. 13 and will be good to return 60 days from date of issue. This low rate is made on account of the meeting of the I. O. O. F. Sovereign Grand Lodge, Sept. 17 to 20 in the beautiful city of Los Angeles. Now is the time for a pleasant trip to the Pacific coast at a nominal cost. Apply to Wabash ticket office for further information. 21-tf

LAND EXCURSIONS,

Via the Pennsylvania Lines.

Land Explorers' Excursion tickets, at low round trip rates, will be sold on September 11th and 25th, via the Pennsylvania lines west of Pittsburg to representative points in Kansas, Colorado, Nebraska, Iowa, Minnesota, Dakota, Montana, Wyoming, Indian Territory, Tennessee, Mississippi, Louisiana and return passage within thirty days from date of sale.

Further information can be secured by calling on or addressing the passenger or ticket agent in your vicinity of the Pennsylvania company. m&ftd.

MAGNOLIA

BALM, banishes Redness, Roughness Pimpusties and gives alabaster Face, Neck Arms & Hands!

MAGNOLIA

BALM, overcomes Sallowness, Blotches, and gives a Smooth, Soft, Youthful and Pliable Skin!

The Honeymoon.

"My beautiful Choolia, I neffer tire of luking at your lofely hair."

The young couple sat in the elegant parlor of a hotel, enjoying a tete-a-tete, says the Chicago *Tribune*. They were on their wedding tour. Julia Van Slankins, the beautiful Pennsylvania heiress, who had met the distinguished foreign nobleman, Count de Bergamot, while on a visit to her friends in the metropolis, had yielded to the impulsive ardor with which the Count pressed his suit, and after a brief courtship the two were married. Life looked blissful and romantic to the ecstatic young couple, and a future full of rose-embowered vistas, endless moonlight reveries, and the dreamy *dolce far niente* of far-away tropical Edens, whose existence was guessed by both, but unspoken by either, rose before their rapturous vision

The head of the beautiful bride rested confidingly on the shoulder of her husband, the noble Count de Bergamot, and at the sound of his voice she looked up.

"I am glad, my dear Count," she said, "that my hair pleases you."

Lifting the lovely head from his shoulder, the noble foreigner ran his fingers through the wavy masses of her golden hair for a few moments in silence, and then, with a deferential, suggestive inflection of voice, he absently said:

"Have a shampoo, sir?"

Recovering himself as his bride looked at him with a start of surprise, he drew from his pocket a rather lean wallet, took a banknote from it and handed it to her.

"My dear Choolia," he said, "let me haf te happiness of giffing you my first present of pinmmonish."

The fair bride took the note, looked at the figures that indicated its denomination, tapped it in a mechanical, way on the center-table, and called out in a shrill voice:

"Ca-a-a-s-h!"

Malarial poisons can be entirely removed from the system by the use of Ayer's Ague Cure. This remedy contains a specific, in the form of a vegetable product, used in no other Ague preparation. Warranted

Lake Chautauqua Free.

Passengers holding tickets to Niagara Falls on excursion via the Nickel Plate, Aug. 28th, can visit Chautauqua without extra charge, by applying to excursion manager on train. 20-6t

TO BE pitied—"How is it, old fellow, that ever since you were married you come to the club so hungry, and yet your wife has a really excellent cook?" "Oh, yes, but just as soon as I relish anything she becomes jealous.—*"Fliegende Blatter.*

THEY DID IT.

What? Cured among others the following. They write:

849 Central Ave., Cincinnati, O., January 4th, 1888.

Athlophoros Pills have cured me of liver complaint and dyspepsia. I gave ten of the Pills to a friend who is troubled with indigestion and he has improved wonderfully. F. H. ROWEKAMP.

16 Rosette St., New Haven, Ct., February 10th, 1888.

Athlophoros Pills worked wonders in my case of dyspepsia. EMMA L. CLARK.

Ath-lo-pho-ros Pills are small and pleasant to take, yet wonderfully effective. Invaluable for kidney and liver complaints, dyspepsia, indigestion, constipation, headache, etc. They'll take away that tired feeling giving new life and strength.

Send 6 cents for the beautiful colored picture, "Queen Mauden."

THE ATHLOPHOROS CO. 112 Wall St. N. Y.

WANTED.

WE wish to employ a few salesmen on salary to sell our goods by sample to the wholesale and retail trade of Fort Wayne, Ind., and adjoining states. We are the largest manufacturers of our line in the country. Send two cents in stamps for full particulars. No postals answered. Centennial M'f'g Co., Cincinnati, O. 1-1m

WANTED—The Union Central Life Insurance Company desires to secure the services of a competent man to solicit in the city of Fort Wayne. Apply to U. L. Wambaugh, special agent, rooms 7 and 8, Foster block. 17-tf

INSURANCE Against

Tornados,
Cyclones and
Wind Storms in the following companies:
Phenix, Brooklyn.
Home, New York.
Niagara, New York.
Springfield, Mass.
One year 50c. per 100.
Three years $1.00 per 100.
Five years $1.50 per 100.

LUMBARD'S AGENCY,
July14-2m 36 Calhoun Street.

WANTED—INFORMATION OF WILLIAM Reynolds, an orphan boy, age about 19. Adopted from the Chicago Home of the Friendless in 1880. Any one having knowledge of his whereabouts will confer a great favor on his sister, Lizzie, by addressing Mrs. S. G. Cleveland, City Missionary, care of Y. M. C. A., Chicago, Ill 30-tf

WANTED—By a large eastern manufacturer, a salesman well acquainted with the retail grocers of Fort Wayne and surrounding country, to sell a staple article on salary or commission. Travelling expenses will be paid. Man under 30 years of age, and single, preferred. Address, giving references, W. G. G. Sentinel office, Fort Wayne. July-30-1m

WANTED—AN HONEST YOUNG MAN for a permanent position, with an old established firm as their representative in his own state Salary increased with experience. References required.
AMERICAN M'F'G HOUSE, 32 Reade St., N. Y.

PROFESSIONAL.

DR. LUELLA M. DERBYSHIRE-Southwest corner Broadway and Jefferson. Diseases of women and children. Office hours from 9 to 12 a. m., 2 to 4 and 7 to 9 p. m. Telephone No. 9. 12-tf

MARY A. WHERRY, M. D., Office and Residence No. 26 Madison street. Special attention given to ladies. May 24-tf.

LOST.

LOST.—A willow splasher to baby buggy Finder will confer a favor by reporting to this office 9-tf.

DR. JAMES M. ANDREWS,

PHYSICIAN AND SURGEON.

Office, 76 Calhoun street.
Residence, 89 West Wayne street.

MAGNOLIA

BALM is instantly applied to Face, Neck, Arms and Hands. Removes Tan, Sunburn & Freckles!

Hon. C. Edwards Lester,

Late U. S. Consul to Italy, author of "The Glory and Shame of England," "America's Advancement," etc., etc., etc., writes as follows:—

New York, August 1, 1886.
122 E. 27th st.

DR. J. C. AYER & Co., Lowell, Mass.,

Gentlemen:—A sense of gratitude and the desire to render a service to the public impel me to make the following statements:

My college career, at New Haven, was interrupted by a severe cold which so enfeebled me that, for ten years, I had a hard struggle for life. Hemorrhage from the bronchial passages was the result of almost every fresh exposure. For years I was under treatment of the ablest practitioners without avail. At last I learned of

Ayer's Cherry Pectoral,

which I used (moderately and in small doses) at the first recurrence of a cold or any chest difficulty, and from which I invariably found relief. This was over 25 years ago. With all sorts of exposure, in all sorts of climates, I have never, to this day, had any cold nor any affection of the throat or lungs which did not yield to AYER'S CHERRY PECTORAL within 24 hours.

Of course I have never allowed myself to be without this remedy in all my voyages and travels. Under my own observation, it has given relief to vast numbers of persons; while in acute cases of pulmonary inflammation, such as croup and diphtheria in children, life has been preserved through its effects. I recommend its use in light but frequent doses. Properly administered, in accordance with your directions, it is

A Priceless Blessing

in any house. I speak earnestly because I feel earnestly. I have known many cases of apparently confirmed bronchitis and cough, with loss of voice, particularly among clergymen and other public speakers, perfectly cured by this medicine. Faithfully yours,

C. EDWARDS LESTER.

Ayer's Cherry Pectoral,

Prepared by Dr. J. C. Ayer & Co., Lowell, Mass. Sold by all Druggists and Dealers in Medicine.

G. KLUG,

194 HANNA ST.

Manufacturer and Dealer in

Boots and Shoes.

All goods warranted first-class. Custom work and repairing promptly attended to. Extra bargains in children's school shoes. 20eod1mo

M. L. ALBRECHT

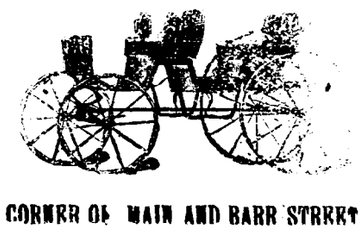

CORNER OF MAIN AND BARR STREET

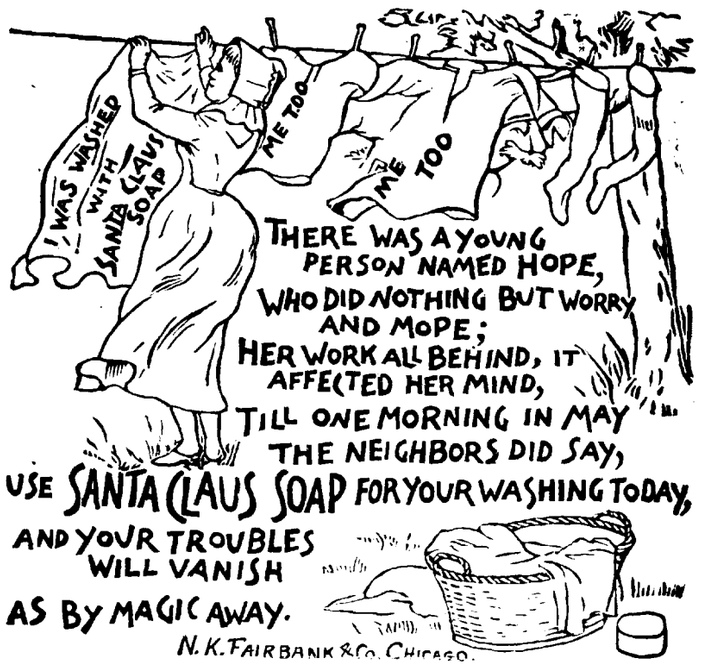

BIG MONEY. *5,000 AGENTS WANTED AT ONCE to supply Ten Million voters with the only official lives of*

CLEVELAND AND THURMAN

By Hon. W. U. Hensel; also, of Mrs. Cleveland; exquisite steel portraits. Voters' Cartridge Box, Reform Trade Policy, &c., complete. Agents report immense success. For best work, apply quick and make $200 to $500 a month. Outfit, 35c. JAS. MORRIS & CO., Cincinnati, O.

ONLY THE BEST.

GOTTLIEB -:- HALLER

OF THE POPULAR

SOUTH - SIDE - MARKET!

Has built up a splendid trade by selecting

ONLY THE CHOICEST MEATS

Fresh and Salt Meats, Hams, Sausage, Etc., at both establishments,

366 Calhoun & 117 Wallace Sts.

How Many Babies

grow up weak and puny when by using

RIDGE'S FOOD

health and vigor would follow! Woolrich & Co., on label.

PROFESSIONAL.

DR. R. DEPPELLER,

Uroscopic - (Water) - Physican.

Former partner of the late Dr. A. Goeriz, has returned and permanently located at the old office, No. 18 East Columbia street, over John Raab's provision store. The Doctor will be pleased to see all his old friends and as many new ones as may desire to consult him professionally. The Doctor prefers to see some of the worst cases first. Be sure to bring a small vial of water. 7-1mo.

WILLIAM ALTEKRUSE,

EAGLE -:- GROCERY

246 South Calhoun St.

FANCY GROCERIES & LUNCH COUNTER

An entirely new stock of fine groceries and eatables. Give us a call. 26-1m

Have You Any Idea What It Costs

TO MAKE A CHICAGO DAILY NEWS?

You haven't? Well, let us give you just a glimpse into the business, perhaps it will interest you.

To begin with, the work of the paper is divided into Seventeen Different Departments, each under its own responsible Superintendent. Let us take them in order as they stand on the weekly pay-roll:—

1. **The Editorial Department.**—This includes managing editors, city editors, telegraph editors, exchange editors, editorial writers, special writers, and about thirty reporters. THE DAILY NEWS staff is admittedly without a superior in the West, and numbers 56
2. **The Telegraph Room.**—To save time special wires are run into THE DAILY NEWS building, and the paper's own operators take the messages and hand them immediately to the telegraph editor. The number of operators is 3
3. **The Compositor's Room.**—When "copy" has passed the hands of the proper revising editor it goes to the type-setter. There are a good many of him in THE DAILY NEWS office—on an average . . 73
4. **The Linotype Room.**—But the compositor doesn't do all the type-setting. The "Linotype" machine "sets type" by casting a-line-of-type, on somewhat the same principle as the type-founder casts a single type. Fourteen of these machines are in use in THE DAILY NEWS office, and the number of persons required in this department is 29
5. **The Artists' and Engravers' Department.**—But the metropolitan daily now gives its readers not only reading matter, but also illustrations. By the aid of good artists, zinc etchers and photography by electric light THE DAILY NEWS is now printing the best newspaper illustrations in America. This takes the best service of skilled workers to the number of 7
6. **The Stereotype Foundry.**—The matter—type and pictures—being now "locked up" in the "forms" the work is next transferred to the foundry. A metropolitan daily no longer prints from its type. In order to print a large edition quickly it is necessary to *multiply the printing surfaces,* and this is accomplished by casting duplicate stereotyped plates, from which, after they have been fastened to the presses, the printing is done. Of stereotypers THE DAILY NEWS requires 8
7. **The Press Room.**—THE DAILY NEWS uses six double perfecting presses, capable of printing 100,000 complete papers per hour. To run these there are required men to the number of 26
8. **The Mailing and Delivery Department.**—"The mailers" and the delivery clerks handle over a million papers a week. The force numbers 25
9. **The Engine Room.**—To supply the motive power requires three steam boilers of 175 horse-power capacity, and three engines with an aggregate of 270 horse-power. All departments are lighted by the Edison incandescent system, which here comprises three dynamo machines and 500 lamps. The employes of this department number 5
10. **The Circulation Department.**—The paper is now a manufactured article, and it is the business of this department to develop the market for it. The average number of workers is 16
11. **The Subscription Room.**—All the subscriptions from out-of-town, whether of individual readers or wholesale news agents, pass through this department, and this department employs on the average . . . 17
12. **The Business Office.**—The general clerical work of the paper, such as receiving and caring for the advertisements—of which over fifteen hundred are received and handled every day—receiving and paying out cash, the general bookkeeping of the business, requires a counting-room force of 27
13. **The Care of Building** requires the constant service of three janitors 3
14. **The Watchman.**—To insure perfect protection against risk of fire two watchmen are constantly on duty 2
15. **The New York Office.**—This engages the entire time of a general manager and assistant 2
16. **The Washington Bureau.**—In charge of its own special Washington staff correspondent 1
17. **The Milwaukee Bureau.**—To facilitate Northwestern news gathering, one man 1

From which it appears that the number of regular employees is 308

And the pay roll runs from $5,500 to $6,000 per week, aggregating during the year $300,000.

Then there is even a larger annual expenditure for white paper, and telegraph and cable tolls sometimes run nearly a thousand dollars a week. Take it all together the expenditures of THE DAILY NEWS for the year 1888 will vary very little from $600,000.

The foregoing takes no account of the special correspondents at hundreds of places throughout the country; of European correspondents; of fifteen hundred news agents throughout the Northwest who distribute THE DAILY NEWS to its out of town readers; of two hundred city carriers; of forty-two wholesale city dealers with their horses and wagons; of one hundred and fifty branch advertisement offices throughout the city, all connected with the main office by telephone, nor of the about three thousand newsboys who make a living, in whole or in part, selling THE DAILY NEWS in Chicago. This is what it costs the publisher to make a CHICAGO DAILY NEWS. It costs the reader to buy it one cent a day. Measured by the cost of its production, THE DAILY NEWS is worth its price, *isn't it?* The Chicago Daily News is sold by all newsdealers, or will be mailed, postage paid, for $3.00 per year, or 25 cents per month. Address

MAGNOLIA

BALM gives a Ravishingly Beautiful Skin. Readily used and can't be detected. One trial convinces!

MAGNOLIA

BALM Take HAGAN'S MAGNOLIA BALM with you to the Seaside, Mountains & Rural Resorts!

MAGNOLIA

BALM—HAGAN'S MAGNOLIA BALM is not a Paint, Powder or Rouge, but a Refreshing Liquid!

EVIDENCE

—IS—

ABUNDANT

That you, the public, read what we advertise. The lively trade we are having this usually dull month is sure proof. It is wise in you to keep the run of what we are doing.

At • the - Front

You'll find some new things in

Wattered Ribbons

A grand line, with satin edges, and another, ombre effects, with a double satin edge, an edge within and edge.

Among the Cloaks,

You'll find something new and popular

Jersey Blouses!

For ladies and misses in plain colors an stripes.

New -:- Jersey -:- Waists

At 50c., 75c. and $1; and some very

Handsome Shawls

Just suited for these cool evenings. Also, a splendid line of Infants Long Cloaks in white and colors,

Root & Company

A PLEASANT EVENT.

Hon. and Mrs. I. D. G. Nelson Handsomely Remembered.

Alma (Mich.) Record.

A pleasing incident occurred at the Sanitarium, where they are spending the summer, Thursday evening, being the golden wedding of the Hon. I. D. G. and Mrs. Nelson, of Indianapolis, Ind. They were first married according to the rite of the Episcopal church at Fort Wayne, Ind., August 23d, 1838. Mr. Nelson has held various important public offices, having for several terms been a member of the legislature and for ten years a member of the commission for the erection of the state house. His two daughters, Mrs. H. W. Bond and Miss Eva Nelson were present on this occasion. The guests of the Sanitarium also witnessed the pleasant scene and in token of their apreciation furnished numerous beautiful boquets from the flower beds adjoining the lawn of the Sanitarium. Mr. Nelson presented his bride of fifty years a fine gold ring, a very expensive symbol of the love he still bears her after their hand-to-hand journey along life's rugged pathway of half a century. Mr. and Mrs. Dr. Hale and the guests of the Sanitarium presented Mr. Nelson with a gold badge with a representation of the Sanitarium on one side and the names of Mr. and Mrs. Nelson nicely engraved on the other. The ceremony was performed by Rev. George F. Hunting, president of Alma college.

ROYAL

BAKING POWDER

Absolutely Pure.

This powder never varies. A marval of purity, strength and wholesomeness. More economical than the ordinary kinds, and cannot be sold in competition with the multitude of low test, short weight alum or phosphate powders. Sold only in cans. ROYAL BAKING POWDER CO., 106 Wall St., N. Y.

SPECIAL -:- ORDER.

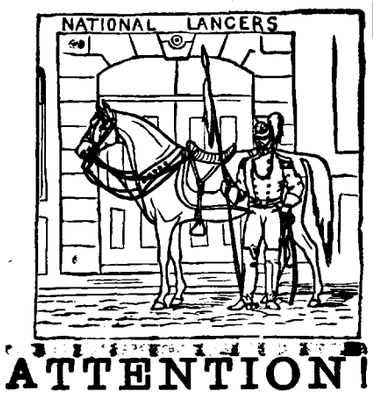

ATTENTION!

—FIRST—

Grand -:- Parade

—OF THE—

Jeffersonian - Club,

1,000 MEN IN LINE,

FRIDAY, AUGUST 31.

The Uniform Hat, Cane and Badge now ready for delivery. Price Complete. $1.50.

Sam, Pete & Max.

LOCAL NEWS.

Our soldier boys won.

The Rifles took the first prize.

Mr. J. K. McCracken is in the city.

The churches were well attended yesterday.

The rain to-day was a much needed blessing.

Frank Gruber has purchased a fine road horse.

Mr. R. J. Fisher was at Muskegon, Mich., to-day.

The fire department put out a shed blaze Saturday night.

One of our city ministers conducted six services yesterday.

The breweries were patronized by immense crowds yesterday afternoon.

Miss Ida Kellogg will give a concert at the Temple next Thursday evening.

The New York, Mahoning and Western road is going across Ohio, save one gap of three miles.

Judge O'Rourke will convene the circuit court next Monday with 275 cases on the docket.

Dr. J. M. Dinnen was summoned to Monroeville yesterday in consultation with Dr. Connoly.

Mrs. Mahew, clerk at the Pittsburg freight office, returned from her vacation last Saturday.

The Dunlap opera company, formerly McCaull's appears at the Temple September 4th in a new opera.

Farmer Bellamy, of Washington township, fell from his wagon at the Bash mills Saturday and was badly hurt.

A pleasant party of our German citizens, over seventy in all, picknicked at A. D. Cressler's park in the country yesterday.

The streets were terrible dusty yesterday. The fact that they were not sprinkled Saturday contributed to the trouble.

Mr. Joe Baker went to Huntington Saturday night to spend Sunday with Mrs. Baker, who is visiting relatives down there.

Dr. Younge writes us that Colonel Robertson does not hold his note. The colonel simply sues to collect a claim against the doctor.

Saturday evening Mr. George Renner was summoned by a telegram to his home in Lima, Ohio, on account of the illness of his relatives.

There will be a meeting of the Epworth league this evening and all the members are urged to be present as there is important business to be transacted.

Gust Hilgeman, a former member of the fire department, had a finger of his right hand pinched off yesterday while coupling cars on the Nickel Plate.

Mr. Sam Frank, of Terre Haute, and Mr. Theodore Rosenberg, of Cincinnati, were in the city yesterday in attendance upon the funeral of Mr. Simon Frank.

In the case of the First National bank vs. Mrs. Charles Hanna, Judge Woods, of the federal court, will appoint a receiver for the property involved, which includes the old woolen mill on East Superior street.

Nicholas Olten has been given a permit to build an addition to his house on lot 54, Foundry addition to cost $100; Mary Lahmeyer to build a one and a half story frame house on lot 63, Bass and Hanna's addition to cost $1,400.

A meeting of the Ladies committee of the "Wabash" booth for the coming fair will be held in the parlors of the railroad Y. M. C. A. to morrow at 3 p. m., standard time. Every lady interested in the success of this booth is requested to attend, whether she has been present at any former meeting or not, as business of importance will come up. Young ladies are especially invited.

The funeral of Mr. Simon Frank, of Geneva, whose remains were brought here for burial, took place yesterday from the residence of Mrs. N. Schlesinger, on West Jefferson street, under the auspices of the I. O. O. F., of which society he was a member. The services were conducted by Rev. Schonefarber, the rabbi of the Achduth Veshalom Temple, who delivered a touching address before the funeral cortege left the house. The interment was at the Hebrew cemetery, where the beutiful burial services of the Jewish church were observed. A number of friends from Geneva, Huntington and other places were in attendance at the funeral.

Supt. C. D. Law went to Chicago this morning.

Mr. M. Frank went to New York this morning.

The Business Men's exchange will meet to-night.

Mrs. John Mohr and children are at home from Warsaw.

Mr. and Mrs. F. W. Kuhne have returned from the east.

Wm. Kirkham, of the Kerr Murray foundry, is very sick.

Peter Gallapoo and Margaret Mennier have been licensed to wed.

Dr. and Mrs. S. B. Brown went to Louisville, Ky., this morning.

Col. R. S. Robertson sues Jacob Fink, et al. on guardian bond for $200.

Mr. Geo. D. Crane has returned from Illinois and has buckled on the legal armor.

There will be a big Methodist Sunday school picnic at Cedarville on next Saturday.

Wm. Gaines, aged fifty-two years, died yesterday at the county asylum and was buried yesterday.

Capt. C. Hettler has been elected president of the Dress Circle club for the ensuing year.

Some rascally boys stole eight bags of rags from Mrs. Nasbitt, of Jefferson street, Saturday last.

Mrs. McCaffrey, of Chicago, and Miss Schilling spent Sunday in the city, the guest of the Misses Tiernan.

A horse belonging to Griebel Wyckoff, & Becker ran away Saturday and smashed the buggy to pieces.

Gypsy Queen Emma and her husband have gone to Columbus, O., where the latter will attend medical college.

The county commissioners met as turnpike directors to-day. Their business is to order repairs on the gravel roads.

Dr. J. S. Gregg and C. Strasburg, of Fort Wayne, were among the new pensioners announced from Washington Saturday.

Mr. Fred Schaacht, a pleasant young gentleman who has been visiting Marshal Meyer, will leave for New York city to-night.

The Dress Circle club spent the day yesterday in a very pleasant manner at the home of Mr. Michael Hellsworth, near New Haven.

The Fifth ward democrats will meet at Rippe Bros. livery stable, on Broadway, to-morrow night to elect officers of their Jeffersonian club.

All interested in the "Muncie booth" will please be sure and attend the special meeting this evening at the residence of Mrs. W. W. Worthington.

The two-year-old daughter of Mr. Jacob Trion, of 228 John street, died Saturday of inflammation of the bowels and was buried this afternoon.

Mr. George Ewing gave a pleasant theatre party Saturday evening to conclude the dedication of his Elmwood kennel which was described in Saturday's issue.

Fred Strope, Adam Shoemaker, Geo. Falls, Jeff Myers and Ed. Ford, were fined for drunkenness by the mayor this morning. His honor gave Ed. Dunham an hour to leave town.

Mrs. S. Frank and family desire us to return their heart-felt thanks to the Achduth Vesholem congregation and Harmony Lodge I. O. O. F. for kindness and assistance shown them during their late sad bereavement.

On account of ill health of his wife, Mr. Fred. C. Nichols, of the firm of Renner, Cratsley & Company, has been compelled to give up housekeeping. Mrs. Nichols will reside with relatives at Toledo for some time.

The "Little Nuggett" party played to a $550 house at the Temple Saturday night. The play is not improved since last year, but it amuses most people as much as ever. The party will do Huntington to-night. That is about the size of the show.

Herman Bradtmueller, a son of Mr. Charles H. Bradtmueller, the blacksmith, dislocated his shoulder Saturday evening while playing with some boys at the Eighth ward wigwam. Dr. McCausland was called and dressed the injury and the boy is now doing nicely.

G. W. Munger, fireman of Wabash engine 1348, eastern division, went out to the front end of his engine while the engine was in motion at Lafayette Saturday, and losing his equilibrium fell from the steam chest, striking his left leg on the guides, inflicting a severe cut, which will lay him up for some time.

The funeral of Miss Haiber took place yesterday afternoon from the English Lutheran church and was very largely attended by the friends and acquaintances of the deceased The floral offerings were very numerous and the grave was handsomely decorated with flowers. Rev. Wagenhals preached the funeral sermon and paid a touching tribute to the memory of the excellent young lady.

The Chicago *Hotel Reporter* says: "The Cosmopolitan hotel has not been opened a year unil October, and already has an established reputation with the traveling public, merchants, etc. The building is entirely new as well as the entire furnishing. Mr. Geo. J. E. Meyer, manager, has a surprising novelty in store, which will be sprung on the public at large "in great shape" at the proper time."

Lost a Leg.

Ed McAllister, of No. 130 West Main street, was crushed between two Nickel Plate cars at New Haven yesterday and so badly injured that Surgeon Dinnen had to amputate one of his lower limbs at the thigh. The sufferer is at the St. Joe hospital.

The Jeffersonians.

All the officers of the Jeffersonian clubs of the city will meet at the Academy of Music to-morrow evening to arrange for the great parade next Friday night.

ECHOES OF THE RAIL.

The Storm of the Early Morning Hours Braved in Search of News and But Little Found.

There are twelve locomotives in the Pittsburg shops for repairs.

The ticket agents report railroad travel as having been very poor during the last few days.

The Bass works are still busily engaged in placing new machinery in their machine department.

Fred Haddon, of the wheel department of the Olds works, was at Decatur, Ind., yesterday, calling on his best girl.

The fierce storm this morning caught many of the shop employes as they were on their way to work and many were the good drenchings received.

A. M. Breckenridge, formerly of the Pennsylvania company's ticket office at this place, but now holding a position at Pittsburg, was in the city yesterday.

The game of base ball Saturday afternoon between the regular nine of the Pennsylvania company under the captaincy of Christ Daseler and a nine composed of the clerks resulted in favor of the former by a score of 34 to 17.

The Pennsylvania company yesterday further shortened the running time of the Pennsylvania special (No. 20), the most important change being between Chicago and Bradford, where it connects with the portion of the train from St. Louis.

The transfer books of the Fort Wayne Wayne and Jackson preferred capital stock closed on Saturday for the semi annual dividend of 3½ per cent. due Sept. 1 from the Lake Shore company, in accordance with agreement between the two companies.

S. B. Clay, machinist at the Bass works, went to Texarkana, Texas, this morning to testify in an important railroad suit on trial in the courts there. Mr. Clay has been called there twice before on the same mission. He will be absent several days.

The longest run of the limited on the Pennsylvania, which is also said to be the longest in this country, if from Fort Wayne to Chicago, a distance of 148 miles, which is made in four hours, or thirty-seven miles per hour. The ninety miles from Jersey City to Philadelphia are covered in two hours, or forty-five miles an hour.

Receiver McNulta's report for July of the receipts and disbursements of the Wabash, St. Louis and Pacific is as follows: Cash balance June 31, $161,579; receipts on current account for month of July, $782,472; total, $944,052 Disbursements, $689,900. Total receipts from operation of road from Jan. 1, 1887, to July 31, 1888, $14,444,451. Total disbursements, same period, $14,199,290. Balance on hand July 31, $225,161.

MANUFACTURING IMPROVING.

The outlook in the manufacturing world is encouraging and everything seems to indicate a brighter state of affairs all over the country for the coming weeks and months of the year.

R. G. Dun & Co.'s weekly review of trade reports a better feeling growing in every direction. Crop prospects improve, manufacturers are gaining confidence, and dealers, no longer operating on a falling market, keenly appreciate the difference The present state of business is clearly encouraging, larger in volume than a week ago, and growing more confident in tone.

Bradstreet's Journal, in its review of the week, says: "Special telegrams continue to report most of the favoring features of general trade noted from week to week during August. The general outlook for the autumn business is bright.

In our own city many of the manufacturing establishments report business as better than it has been at any other time during the summer and some of them who early in the spring were compelled to discharge a large number of their employes on account of the dullness in trade are taking their old men back and resuming their old time activity.

This is the case at the Bass works and the Pittsburg shops, two of the largest manufacturing establishments of the city. At the former the old-time force in the car-wheel department was put to work last week and the works are now turning out over 2,000 car wheels a week.

At the Pittsburg shops, while but little improvement is manifest in most of the departments, in the car shops there has been a very noticeable improvement and many of the employes discharged several months ago are being taken back again and the department is now building cars at the rate of seven every day.

The same revival in work is noticed in some of the other manufacturing establishments of the city and. taken altogether, the year 1888 will close with an encouraging outlook for business and for the workingmen of the city.

Miss Kellogg leaves the 10th of September for Chicago to pursue her vocal studies in Zegfield's College of Music and will reside there permanently.

There will be a mass meeting of all railway employes at the Morton club rooms Monday, August 27, at 7:30 p. m., to organize a Harrison and Morton railroad club. Every railroad man is invited. 1t.

Invite your friends and attend Miss Kellogg's concert. A good program has been prepared.

Sixth Ward Jeffersonians.

The Jeffersonian club will meet at the Harrington block, Tuesday evening Aug. 28, 1888 at 7:30, to complete organization of companies C and D. All are invited. H. F. FRANCE, Pres.
M. J. HOULAHAN, Sec'y.

Call on Charles Stockmen for pine tanks and cisterns, corner of Fifth and Harrison streets. All work warranted at reasonable prices. 27-14t

Tickets for Miss Kellogg's concert for sale at Seimon's book store, Klikenburger & Detzer's drug store, W. D. Kyle & Co music store. Admission 35 cents. Reserved seats 50 cents.

ELOQUENT WORDS.

Rev. J. C. Moffatt, D. D., of Princeton N. J., at the Presbyterian Church —Service at the City Y. M. C. A.

Rev. James C. Moffatt, D. D., professor in the theological seminary of the Princeton college, N. J., who is in the city visiting his brother, Rev. Dr. Moffat, the pastor of the First Presbyterian church, preached the sermon at the morning service in that church yesterday. A magnificent congregation greeted him and the learned gentleman, who has been connected with the theological institution above mentioned for over thirty years, preached an able and interesting discourse.

He chose for his text the words of the gospel: "Ye are my friends if you do whatsoever I command of you," and in discoursing it he spoke of the endearing relation in which God placed himself to those who serve him—that of a friend. Christ has a right to claim our services by reason of the sacrifices that He has made in our behalf and we owe Him a willing and cheerful obedience. A compliance with His will and demands ought not to be an unpleasant duty on our part. The life of the Christian is full of the richest pleasures and blessings in this world and we are happier in following and giving a devoted obedience to His commands.

Our duty is not done by simply refraining from doing that which is wrong. We owe an active as well as a passive obedience to God's commands and in the performance of our Christian duties we should make use of all the talents that have been given us and do all in Christian work that we can do. The doctor advanced many other interesting thoughts and closed his magnificent discourse with an earnest and eloquent peroation.

THE CITY Y. M. C. A.

Rev. A. K. Zartman, the pastor of the Grace church, conducted the services at the City Y. M. C. A. rooms yesterday afternoon and spoke earnestly and eloquently upon the subject of "Unbelief." He said that much of the inactivity in Christian workers was due in a great measure to this cause. He was followed on the same line of thought by Dr. Smith and Rev. Wilkinson, the latter gentleman making a most excellent short talk upon the subject. The meeting was a very interesting and beneficial one.

TRINITY'S PASTOR.

Yesterday morning Rev. W. N. Webbe, the pastor of the Trinity Episcopal church, who has resigned his pastorate here to accept a charge at New York, preached his farewell sermon. There was a large audience present and the farewell words of the eloquent pastor were touchingly and interestingly told.

The Trinty rector has been popular and prominent in church work in this city, and will leave a host of friends here when he departs for his new field of duty. His parishoners and many friends will tender him a farewell reception to-morrow evening at the Hamilton house, and many will be the regretting "good byes" spoken to their departing rector.

GENERAL SHERIDAN'S MEMORY.

The memorial service in honor of the late General Sheridan, at the St. Paul M. E. church last night, was very largely attended, and was very successful throughout Two choice selections were sang by a choir of little girls, and a recitation entitled, 'Sheridan's Famous Ride from Winchester to Cedar Creek," was rendered by Miss Grace Gilbert, to the delight of all. Rev. M C. Cooper's eulogy on the great general was highly appreciated by the large audience present. The excellent music by the choir was appropriate for the occasion and highly appreciated.

There will be a mass meeting of all railway employes at the Morton club rooms Monday, August 27, at 7:30 p. m., to organize a Harrison and Morton railroad club. Every railroad man is invited. 1t.

A Hoosier Blaze.

TERRE HAUTE, Aug. 27.—Fire at Clinton, fifteen miles north of here, late Friday night, did nearly $50,000 damage. Half of a business block was destroyed. While the fire was burning thieves tried to rob a number of residences whose occupants were watching the fire. Several arrests were made

BRAZIL, Ind., Aug. 27.—The City planing mill, Wm. C. Hill, proprietor, burned at midnight Saturday night. The mill was new, with modern equipments, and was doing a big business. The loss will aggregate $18,000 with $11,500 insurance.

Are You Hunting for

Bargains?

OUR

Annual

Clearance

Sale!

Will Catch You Just Right.

No Talk, But Music.

—THE—

"BOSS" -:- STOCK

And prices explain why we are doing the business.

Sam, Pete & Max.

A. S. LAUFERTY

Is in New York and is shipping us car loads of goods. We have already received fully 10,000

Boys' School Suits

At prices pre-eminently low. See our $3.50, $4, $5 suits. Our $6, $7, $8 and $10 suits. Marvels of goodness with that grace and style to them that combines ease and durability.

Hats and Furnishing Goods

Abound in abundance at the

C. O. D.

Three Stores,

73, 75 AND 77 CALHOUN STREET.

OPEN EVERY EVENING.

Fall In, Old Guard.

All members of the Thirteenth Indiana who will attend the National Encampment G. A. R., at Columbus, O., next month, are earnestly requested to report at regimental headquarters, in "Indiana Camp," immediately on arrival, register their names, and get all information necessary in regard to the reunion of the "Winchester Club" (Shield's old division), on Wednesday, Sept 12.

HEADQUARTERS WINCHESTER CLUB.
(Shield's Division.)
TOLEDO, O., August 1, 1888.

COMRADES: After these many years the opportunity is offered of having a glorious reunion of the surviving comrades of Shield's old division. The National Encampment of the G. A. R, at Columbus, will be the occasion and place, and Wendesday, Sept. 12, the date selected.

The "Winchester Club," of Toledo, O., has, through Lieut. Sheldon Colton, 67th O. V. I., who resides at Columbus, secured the third floor of the Garfield school building, corner of Garfield and Mt. Vernon avenues, Columbus, O., and invite every surviving member to be present.

Any further information may be had by addressing Sheldon Colton, Esq., care C. H. V. & T. Ry., Columbus, O., or the undersigned at Toledo, O. Let us hear from as many as possible, that proper arrangements may be made.

W. CORLETT, President.
S. W. CASS, Secretary.

Everyone wishes Miss Kellogg abundant success and the wish can only be carried out by all attending her concert. Admission, 35 cents. Reserved seats 50 cents.

There will be a mass meeting of all railway employes at the Morton club rooms Monday, August 27, at 7:30 p. m., to organize a Harrison and Morton railroad club. Every railroad man is invited. 1t.

VIA THE PENNSYLVANIA LINES.

Excursions to Columbus for the G. A. R. National Encampment.

The National Encampment of the G. A. R. will be held in Columbus, Ohio, from September 11th to 15th. Extentensive preparations have been made by the citizens of Columbus for the entertainment of the veterans and their friends. The prominent surviving leaders of the armies of the north will be present, and Mrs. U. S. Grant and Mrs. John A. Logan have accepted invitations.

Excursion tickets will be sold from Fort Wayne at the rate $3.15 to Columbus, from September 8th to 12th, inclusive, good returning until September 19th. By special arrangements excursionists may, upon application, have their limit extended up to and including October 20th. Persons going to Columbus can obtain definite and further information by application to the agent at station named above. d-w

Don't fail to go with the Switchmens' Mutual Aid association to Rome City, Tuesday, Aug. 28th. 20-7t.

For Sale.

The J. M. Coombs' farm, five miles north of the city, on the gravel road and St. Joe river, consisting of 100 acres, twenty-five acres in timber, balance drained and all under drained. Improvements consist of handsome new cottage farm house, two barns, two lakes and variety of fruit

Will be sold cheap and on long time.
S. C. LUMBARD, Agent,
18-tf 36 Calhoun Street

The first annual excursion of the Switchmen's Mutual Aid association occurs Tuesday, Aug. 28. You are invited to accompany them. 20-7t.

Having purchased the Real Estate office formerly owned by E. L. Craw, I am now prepared to offer bargains in choice city and town property. Also represent a number of the best Fire, Life and Accident insurance companies. Please give me a call.

EDGAR C. PRICE,
Office over 68 Calhoun staeet, opposite Aveline Block. Aug18-1y

The Switchmen's Mutual Aid association excurt to Rome City, Aug. 28th. 20-7t

You can save money on drugs and medicines and prescriptions at Mordhurst's Drug Store, No. 74 Calhoun street, sign of revolving wheel in window. d&w1yr.

The Fort Wayne Sentinel.

VOL. XXVIII--NO. 204. MONDAY, AUGUST 27, 1888. PRICE TWO CENTS

YOU CAN FIND

—AT—

DeWald & Co.'s

ALL THE

NEW -:- THINGS

—IN—

Dress Trimmings

GEORGE

DEWALD

⋈ AND ⋈

COMPANY.

MISSION FESTIVAL.

The Zion, Emanuel and St. Paul's Lutheran Churches Participate in an Interesting Religious Service.

The annual Mission Festival of the Lutheran churches of the city was held yesterday upon the beautiful grounds of the Concordia college, in the eastern part of the city, and was a very pleasant religious affair. The grounds were covered all day and thousands of people were in attendance at the services.

In the morning the vast congregation were addressed by Professor Baepler and Rev. Juengel and in the afternoon by Rev. Michael and Rev. Sauer. The churches participating in the services were the Zion, Emanuel and St. Paul, of this city.

The vast crowd were served with dinner and supper upon the grounds and the occasion was one long to be remembered.

Death of Mrs. Rossington.

Yesterday morning at 2:30 o'clock, at the residence of her daughter, Mrs Julia Wilson, No. 117 Hanna street, occurred the death of Mrs. Julia Rossington. She was seventy-six years of age and for the last twenty years has been a sufferer from the effects of a broken hip joint, which occurred at that time.

Mrs. Rossington was an old and esteemed resident of this city, a Christian lady, and leaves a large circle of friends to mourn her death. She came to this city with her husband in 1845 and was one of the first neighbors of Mrs. Bingham, whose death occurred Saturday. Her husband died nine years ago, but she leaves the following children: Mrs. John Wilson, Mrs. Moses Reid, Miss Anna Rossington and Rodolphus B., William and Richard Rossington, all of this city.

The funeral will take place to-morrow afternoon at 3 o'clock from the residence of her daughter, Mrs. Wilson, 117 Hanna street, the services being conducted by Rev. Wagenhals.

Keene.

America's great tragedian, Mr. Thos. W. Keene, with a company of unusual excellence, will present Shakespeare's grand play, "Richard III," at Masonic Temple, Saturday evening, Sept. 1st. In this production Mr. Keene is considered at his best and is also said to be the best *Richard* in the world. Other actors acknowledging his superiority over them, have dropped the play from their repertoire. The company supporting the great actor includes Mr. George Learock, last season starring in "Season Lights;" Mrs. Louise Pomeroy, last season starring with her own company; Mr. Arthur Elliott, Henry Hasscomb, Eugene Fields, Thomas Marshall and many others. The costumes used will be all new and historically correct. The sale of seats opens Thursday morning at 10 o'clock. The house should be packed.

Harvest Excursions.

The Wabash railway will run five grand harvest excursions to points in Nebraska, Kansas, Texas, Colorado, Dakota and Arkansas on August 21, September 11 and 25, October 9 and 23, at the exceedingly low rate of one fare for the round trip. Tickets will be good to return thirty days from date of sale. Stop over privilege granted west of the Missouri river. Now is the time to inspect the farming sections of the territory described to form a correct idea of the immense resources of this fertile region. Any information cheerfully furnished upon application to

R. G. THOMPSON,
Pass. and Ticket Agent.

27-tf

OFFICERS AT BAY.

Armed Settlers Defy the Sheriff's Posse in Colorado and a Bloody Conflict Follows.

TRINIDAD, Col., Aug. 27.—What may prove a long and bloody struggle opened Saturday on the Maxwell Grant, at Stonewall, forty miles west of Trinidad. The sheriff's posse sent to keep the peace was met by the armed settlers in numbers estimated at from two hundred to five hundred men. The settlers demanded the arms of the posse, which was refused. The posse took up quarters at the Poole hotel, a large frame building. The settlers endeavored to force an entrance, when the posse opened fire. R. D. Russell, one of the oldest settlers, fell dead, and two or three other settlers were wounded. The building was soon riddled with balls.

LATER.

DENVER, Col., Aug. 27.—The managers of the Maxwell land grant last night swore out warrants for the arrest of sixteen men who participated in the troubles at Stonewall on the charge of riot. Writs of ejectment against a hundred others were also secured, and the United States marshal leaves to-day to serve them.

WASHINGTON.

The President Approves the Act Increasing Pensions in Case of Deafness—Discussing the Message.

WASHINGTON, Aug. 27.—The president has approved the act authorizing an increase in pensions in cases of deafness.

The conferees on the sundry civil bill have divided to report a disagreement to the two houses. The bill as it came from the house carried an appropriation of $23,836,406, which was increased by the senate to $23,606,909. The conferees have reduced the senate increase by $1,551,044.

The house committee on foreign affairs had only six members present today to consider the presidents message on the fishery treaty. There was no quorum present.

An informal discussion revealed a strong disposition on the part of three democratic and the republican members present to divide on party lines.

NATURAL GAS.

A Lima Syndicate Figuring on Fort Wayne.

W. E. Gray, of Lima, Ohio, was in the city Saturday and presented from City Clerk Rockhill a copy of our natural gas ordinance. Mr. Gray said in provisions were too severe, "but" said he, "we have organized a syndicate at Lima and will pipe natural gas into Fort Wayne if we get a reasonable franchise."

Come on Mr. Gray, let us hear your side of the story.

Fatal Runaway Accident.

BLUFFTON, Ind., Aug. 27.—Mr. Ab Mosure, a highly respected citizen of this place, while driving home Saturday in his buggy, met with an accident which resulted in his death. When about four squares from his residence he stopped to take in Mrs. E. B. McDowell, who was going out to his house, and the horse, becoming frightened at a peanut, dashed off down the street. In turning the next corner Mr. Mosure was thrown from the buggy, receiving internal injuries and a fractured skull. He was carried home in an unconscious condition and so remained until 2 o'clock this morning, when he died. The funeral will take place to-morrow from his late residence.

Saratoga Races.

SARATOGA, N. Y., Aug. 27.—Second race, three quarters of a mile, Melodious won, with Queen Tramps second and Miss Mouse third; time, 1:16¾.

Third race, three-quarters of a mile, Tornado won, Hilda second, Carrie M. third; time, 1:16¼.

Notice.

All members of the Fort Wayne Butchers Association are requested to meet at their hall this evening, at 8 o'clock, to make arrangements for the funeral of A. Yobst.

Foreign.

HAMBURG, Aug. 27.—Seven old wooden warehouses at Steinwards, with contents, valued at 7,000,000 marks, were burned to-day. Six persons perished.

The Water Supply.

The city is in better shape for a water supply to-day. The rain this morning will assist in filling the basin and besides this the city has a pump from Dayton at work supplying water from the three wells recently put down and they flow 825,000 every twenty-four hours into the basin. The work of sinking additional wells proceeds, but not fast enough, it seems to us. It will require thirty wells to supply the city with water and they ought to be put down at once.

The trustees also need a new engine and should procure it immediately.

The necessity of an inexhaustible water supply is paramount to all preferences as to where it shall come from or from whence it flows.

FRANK Frost, of Tiffin, O., and Gibson Dildine, of Payne, O., are in the city visiting friends.

AMAND JOBST.

Two Well-known Butcher Suicides by Shooting Himself Through the Head.

A more pistol shot, a little smoke and a bit of lead sent Amand Jobst into eternity at noon to-day and cast his family into the depths of grief.

Amand Jobst resided at No. 189 East Jefferson street, and dwelt in happiness with his wife and eight children, four of them boys and four of them girls. His sons were engaged with him in conducting a paying meat market on Calhoun street.

Mr. Jobst, the elder, held but a general supervision over the shop, his pleasure being to do the purchasing for the business. This gave him a wide acquaintance in the county and, of course, he is known in town, having lived in Fort Wayne for thirty-four years.

He has been suffering from summer complaint for a few days past, and strange eruptions developed on his arms.

He was about every day, and seemed cheerful this morning when he went down town.

Returning home before noon to-day, Mr. Jobst sought his bed room, which is situated on the first floor of the dwelling, just off of the sitting room. His wife having prepared dinner, she sent one of the children in to ask if she could not prepare something for him, knowing that he was slightly ill.

"I will eat nothing," said he and dismissed the inquiry in this way.

The family were proceeding with the household duties when a stifled report sounded through the house. Believing a bottle or something had burst in the wine cellar, Mrs. Jobst and a son went down into the basement, only to find everything regular. Not satisfied, Mrs. Jobst went into the bed room. It was dark, so she flung open the shutters and turning from the light she was horror stricken to see her husband lifeless on the bed, the smoking pistol yet clutched in his right hand.

Just a moment before he sent a bullet into his head just above the ear, told the awful tale.

Outside of his slight illness, the family cannot account for this rash act, nor can they tell where he procured the pistol, for he did not own one himself.

It is probable that he purchased the weapon this morning intending to kill himself.

Brotherhood Men.

PITTSBURG, Aug. 27.—The union picnic and meeting of the Brotherhood of Locomotive Engineers and Firemen is in progress at Aliquippa grove, on the Pittsburg and Lake Erie railroad, near this city, and will continue to-night and to-morrow. The means for a more complete union of all railroad employes and the Burlington trouble will be discussed.

Yellow Fever.

WASHINGTON, D. C., Aug. 27.—The reports received at the Marine hospital bureau from Jacksonville, Florida, show that there are now under treatment sixty-four cases. The total number of cases to date are one hundred.

The "Old Roman" at Home.

CINCINNATI, Ohio, Aug. 27.—Judge Thurman returned from Chicago, reaching Columbus on the Pan Handle at 7:45 yesterday morning.

THE MARKETS.

NEW YORK, Aug. 27.—The stock market opened moderately active and strong, the first prices showing advances from ½ to ¾ per cent. A slight reaction followed and the list became quite dull, but at 11 o'clock the market, while dull, was firm at the close to the best prices reached.

NEW YORK, Aug. 27.—Wheat, opened ½c lower and rallied ¼c, and now firm and barely active; No. 2 red, August, 88c. Corn, quiet at ⅛@¼c lower, at 53⅝ @54c. Oats, dull and easy at 25@25⅛. Butter, best creamery dull and dairy wanted at 12@20c. Cheese, dull and unchanged at 7½@8¾. Sugar, rather more demand and steady; powdered, 7⅛c. Molasses, nominal. Coffee, quiet, about steady and fair cargoes, at 14½c. Eggs, 15@17½c.

TOLEDO, Aug. 27.—Wheat, lower and excited at 90½c. Corn, quiet, at 46½c. Oats, steady, at 24½c. Cloverseed, quiet $4.60.

CHICAGO, Aug. 27.—Wheat firm, at 90c. Corn, steady, at 44½c. Oats firm, at 25c. Flaxseed, $1.21. Pork firm, at $14.25½. Lard, steady, at $9.35.

The pupils of Miss Ida Kellogg will tender her a complimentary concert Thursday, August 30, at the Masonic Temple, assisted by the Hayden Quartette and the Euphonian double Quartette.

A Funeral Card.

To the friends and neighbors who extended to us such kindly sympathy and assistance in the illness and burial of our daughter, allow us, Mr. Editor, to extend our most sincere thanks. Their acts will be held in kind remembrance.

Respectfully yours,

MR AND MRS. FRED HAIRER.

Butter and Eggs.

Best Butter, 22c; Good, 18c.
Fresh eggs, 15c dozen.

FRUIT HOUSE.

A BROOKLYN young woman has a beautiful and most curious table cover in stripes of white and golden brown. It is woven of the short hair of her St. Bernard dog.

LEFT THEIR PLACES.

Railroad Engineers, Firemen, Brakemen and Switchmen Go Out on an Order From Chief Arthur.

EVANSVILLE, Ind., Aug. 27—In answer to a cipher telegraph sent by a committee of railroad engineers, Chief Arthur and Chief Sargant of the Locomotive Engineers and Brotherhood of Locomotive Firemen, arrived in the city Friday morning, having been sent for to consult with President Mackey concerning a threatened strike on the Peoria, Decatur and Evansville railroad.

The trouble originated a week ago when Tom Singleton, one of the oldest men on the road, and next in line of promotion to an existing vacancy, was discharged by the master mechanic at Mattoon, without cause assigned. This created talk among some of the other employes, and, in revenge, it is stated that six others were discharged, whereupon the chiefs were telegraphed in cipher, and came Friday to answer it.

Consultations were held between President Mackey, Chief Arthur and Chief Sargent. It was thought that the trouble would be amicably adjusted, but such was not the case, and yesterday afternoon the engineers, firemen, brakemen and switchmen on the Peoria, Decatur and Evansville, Evansville and Indianapolis and Belt, in all about 500 miles road went on a strike.

It is understood that in a conference between the chiefs and General Manager Ewing, the immediate discharge of Master Mechanic Smith was demanded. Upon the receipt of the refusal of the Mackey system to comply with their demands, Chief Arthur and Sargeant, through the committee, Messrs. A. W. Kimball and C. J. Singleton, notified President Mackey that the men would on Sunday afternoon leave their various places.

No riot or trouble is anticipated. The railroad employes refuse to speak concerning the trouble.

IT IS SETTLED.

CHICAGO, Aug. 27.—A private telegram from General Manager Ewing, of the Peoria, Decatur and Evansville railroad, says the strike of the engineers and firemen on that line has been settled and the men have returned to work. The terms of the settlement are not given.

MURDERER ARRESTED.

Burt White Captured in Indianapolis, Revealing His Identity While Drunk.

INDIANAPOLIS, Aug. 27.—"Oliver," alias "Burt" White, wanted in Lafayette for murder, was arrested here Saturday, by Detective Thornton. White is seventeen years old and was the leader of a gang of young vagabonds. On the first day of August he shot and killed Willie Ellsworth, with whom he had a quarrel. This occurred at Lafayette, and the police have been in pursuit of White ever since. It appears that he has been engaged in work near this city, Tom Dean, an ex-policeman, having given him employment. Friday night young White took to drinking and in his drunken condition revealed his identity. He was arrested on the streets and jailed preparatory to being returned to Lafayette. With him was arrested Charles Sanford, who has been working at the same place with White. He is not charged with a serious offense, but is supposed to be wanted as a witness in important cases.

DESPAIR AND MORPHINE.

Singular Letter Left by the Suicide Victim of a Heartless Betrayer in Indiana.

LOGANSPORT, Ind., Aug. 27.—Miss Frank Wingard, a rather handsome girl of 17, swallowed a dose of morphine Friday evening and died at 12 o'clock Saturday from the effects of the drug. She purchased the poison Friday evening and before taking it wrote the following note:

DEAR SISTER MARY:—I have taken morphine because I have been deceived by Ed. You will please let him see my face after I am dead. Good-by! I have gone to h—.

Miss Wingard had been keeping company with a man several months. About two weeks ago he ceased paying attention to her, and she afterward appeared despondent, while quite often she threatened in the presence of friends to kill herself. She was the third young woman who committed suicide in Logansport during the past ten days.

Defeated Kidnappers.

CHICAGO, Aug. 27.—Lawrence Hutchings, two years and eight months old, was kidnapped from Evanston yesterday afternoon, but was fortunately reached at the Northwestern depot by the police and delivered to his father.

Chautauqua Closes.

CHAUTAUQUA, N. Y., Aug. 27.—This is the closing day of the Chautauqua assembly for 1888. The closing exercises occur to-night.

The Weather.

WASHINGTON, August 27.—Indiana: Rain and cooler northeastern winds.

Potatoes Down.

Choice Ohio Potatoes, 45c bushel.
Yellow Sweet Patatoes, 40c peck.

FRUIT HOUSE.

CUT IN TWO.

A Switchman Run Down by a Railroad Locomotive and Instantly Killed.

LOUISVILLE, Ky., August 27.—Thomas Leach, a switchman in the Jeffersonville, Madison & Indianapolis railroad yards, was killed last evening. His foot caught in a frog and he waived to the approaching locomotive to stop. The engineer reversed the engine, but too late, the man was cut in two.

IN THE HOOSIER STATE.

The Political Doings all Over Indiana—Meetings of Local Importance.

ELKHART, Ind., Aug. 27.—Hon. B. F. Shively, democratic candidate for congress from this district, spoke to a large democratic gathering Saturday night. He was enthusiastically received.

SHELBYVILLE, Ind., Aug. 27.—The republican convention nominated the following county ticket: Representative E. B. Wingate; treasurer, Thomas Moore; sheriff, George Hashi; surveyor, John R. Williams; coroner, Dr. Charles Tindall; commissioners, G. W. Kennedy and William Tyner. The convention was addressed by Attorney General Michener and Hon. Sidney Conger.

HUNTINGTON, Aug. 26.—The republicans of Huntington and Allen counties, in the convention held here Saturday afternoon, nominated Newton E. Cook, of Andrews, for joint representative.

LOGANSPORT, Aug. 27.—The democratic county convention nominated the following ticket: Judge, George E. Ross; representative, L. B. Custer; treasurer, O. L. Wool; prosecutor, John W. McGervey; sheriff, O. P. Burkit; coroner, Dr. J. W. Ballard.

INDIANAPOLIS, Aug. 27.—The east end democracy had a pole-raising Saturday night, attended by several thousand people. Two thousand voters joined in the street parade. Speeches were made by Hon. Joseph E. McDonald, Charles G. Offutt and State Senator McCullough, and all allusions to the Canadian imbroglio and the stand taken by President Cleveland created the most unbounded enthusiasm. Special trains brought delegations from Richmond, Greensburg and intermediate points.

LA OTTO, Ind., Aug. 27.—This town was alive with democrats Saturday and in the evening there was a big democratic rally and an immense Cleveland and Thurman pole was raised. The attendance was very large nearly the whole of Noble county being present. The principle speakers were Hon. W. F. McNagny, of Columbia City; Hon. D. D. Moody, of Auburn, and J. M. Robinson, of Fort Wayne. The Huntertown and Eel river clubs turned out about 300 strong. The meeting was a success in every way.

M'CLELLAN AND BARRETT AT ANGOLA.

ANGOLA, Ind., Aug. 27.—The democrats had a magnificent time here Saturday. In the morning the democrats of Steuben county nominated a strong county ticket and nothing can prevent them from electing it, not even the republican majority. Two bands and a glee club added a charm to the occasion. In the afternoon Judge C. A. O. McClellan, our candidate for congress, spoke to a great mass meeting and made a master speech defining the democratic issues and tendencies in a manner to impress and enthuse all.

Hon. J. M. Barrett, of Fort Wayne, followed in an eloquent address. It was exhaustive, statesmanlike and far-reaching.

The democrats are in the best of spirits under their lighting arms.

A STRONG VOICE FROM JACKSON.

JACKSON, Tp., Aug. 27, '88.

To the Editor of the Sentinel.

The outcome of the congressional contest gives universal satisfaction in this part of the twelfth district. While we had our choice in the convention McClellan is our choice now. We will give the whole ticket our old time vote with some recruits. No Harrison, no Hovey, and no White in ours this year.

The mugwumps and the voters of two years ago have all wheeled into line and shouting for Cleveland and tariff reduction. The Hendricks club of Montezeville will give McClellan a grand ovation on Saturday next.

Yours etc.,
JOHN CLINE.

THE SPRINGFIELD DEMOCRACY.

The democrats of Springfield township met at Springfield Center in great force Saturday night to listen to a speech by Hon. Will Shambaugh, and he did not disappoint them.

Mr. Shambaugh is one of the brilliant campaigners of the county and makes an admirable speech.

After his address the democrats of the township organized a big campaign club, with 125 names. It is officered as follows:

President, Ira Grubb; vice-president, F. Boger; secretary, H. S. Ballen; treasurer, Peter Repp; captain, S. Snyder; first lieutenant, A. M. Reichsleiderfer; executive committee, first district, W. H. Ringwalt; second district, Jerry Markle; third district, Enos Horn; fourth district, John Sonioh; fifth district, David D. Boger; sixth district, George Wann; seventh district, Milton Crall; eighth district, Edward Shutt; ninth district, H. E. Adams; tenth district, Samuel Sapp.

Rev. S. A. Northorp left to-day for Laporte, Ind., to meet with a committee of the state Baptist association. Their business is to select grounds for what they propose will be the Chautauqua of the west.

LET 'ER SCREAM!

The Fort Wayne Rifles Carry Off First Honors at Evansville, With Our Battery Second.

Special to The Sentinel.

EVANSVILLE, Aug. 27.—The sixth and last day's program of the encampment was a complete success, and the pleasure of the former days was repeated. The attendance was equal to that of the previous days. The military program consisted of the usual guard-mounting and camp routine, religious exercises and a grand dress parade in the evening. The Rev. Mr. Walker, pastor of Grace Presbyterian church, conducted the religious services. A greater part of the day was occupied by the continuation of the turner societies, consisting of prize drills, gymnastics, grand drill, marching and various other exercises.

The following prizes were awarded Saturday evening: Infantry drill—Fort Wayne Rifles, first prize, $500; Evansville light infantry, second prize, $200; Company A, third prize, $100; Evansville Rifles, fourth prize, $75.

Artillery drill—Rockville Battery, first prize, $200; Elkhart Battery, second prize, $100; Zollinger Battery, Fort Wayne, third prize, $75.

Zouave drill—Indianapolis Zouaves, company M, second regiment, $75.

Gatling gun—Zollinger Battery, Fort Wayne, $100.

ANOTHER ACCOUNT.

Special to the Sentinel.

EVANSVILLE, Ind., Aug. 27.—The Fort Wayne companies were tendered an ovation at the camp last night. They are the heroes of the day. The Fort Wayne companies will leave to night and arrive in Fort Wayne Tuesday evening. An earlier departure was prevented by a railroad strike on the Evansville and Terre Haute road. F. W. COOK.

THE NEWS AT HOME.

The news of the splendid achievements of the Fort Wayne boys at Evansville came early in numerous telegrams. Everybody was pleased and had a compliment for the young militiamen. The victory at Evansville adds fresh laurels to their fame and the Zollinger battery comes in for its share.

The boys ought to receive a royal welcome home. The telegram indicates their return:

EVANSVILLE, Aug. 26.

Major Frank R. Weldon:

The Rifles take first prize, $500. We will probably return Tuesday evening.

FRANK W. RAWLES.

CHARLEY FOGG.

A Former Fort Wayne Boy Attempts Suicide at Columbus by Dosing Himself With Poison.

Many of the readers of THE SENTINEL will recall Charley Fogg, a keen little Englishman, who held a clerkship in the Pittsburg and Fort Wayne railroad offices some years ago. Fogg was a friend of Frank J. Healy, a former city editor of THE SENTINEL, and is well known to the newspaper fraternity.

This telegram from Columbus will interest people here:

COLUMBUS, Ohio, August 26.—Mr. Charles Fogg, a well known newspaper reporter of this city, attempted suicide shortly after noon to-day by taking a dose of rough on rats. Early in the week Mr. Fogg received news of the death of a brother in England, to whom he was very much attached, and this seemed to have weighed on his mind and caused a depression of spirits, which led him to go on a protracted spree. While suffering from the effect of liquor he purchased the poison, and, repairing to the police patrol house, where he has been in the habit of whiling away his unoccupied moments, entered the water-closet adjoining, and swallowed the powder with a glass of water.

When he emerged from the closet one of the officers on duty suspected that all was not right and, going to the place, found the box containing the poison. Police Sergeant Schulize was immediately summoned, and, with the assistance of Dr. Blosch, a stomach pump and emetics, succeeded in relieving Fogg of the poison, when he was removed to St. Francis' hospital, where he is tonight in a fair way to recover. Fogg is an Englishman by birth and came to this country in 1881. He drifted to Fort Wayne, Ind., where he was engaged in newspaper work, and came to this city in 1886, since which time he has been employed at different times on all the papers here, being at the present time city editor of the *Sunday Capital*. He realized to night what he has done and regrets his rash act.

Ed. Fauley, a Pittsburg brakeman, of this city, narrowly escaped death at Chicago Saturday night. He fell under the cars and had one foot cut off and the other badly mangled. Trainmen pulled him from under the cars in time to save his life.

The popularity of the Hayden Quartette and the Euphonian Quartette should alone fill the Temple at Miss Kellogg's concert Thursday, Aug. 30.

FOUND.—A lady's ring. Owner can have it same by proving property and paying for advertisement. Call at Pennsylvania company motive power office. 27-2t

LACTATED FOOD

ENDORSED BY 10,000 PHYSICIANS

As a perfect food for invalids, in dyspepsia, fevers, sick headache, diarrhœa, feeble digestion, and all wasting diseases, and for infants deprived of mother's milk, or when weaning.

The Favorite Food in Hospitals

Hahnemann Hospital.
NEW YORK CITY.
"We have been using Lactated Food for several months past in cases of dyspepsia, after operations, and with children, and in all cases it has answered admirably. We would gladly recommend it as a food easily digested, nutritious, and not disagreeable to the patient."
F. S. FULTON, M. D., House Surgeon.

New York Infant Asylum.
MT. VERNON, N. Y.
"We are using your Lactated Food in our infant asylum whenever we require the use of artificial food, and find it superior to any which we have ever used. Being pleasant to the taste, it is specially adapted to children. We have in our branch institution over 250 children."
MRS. L. M. BATES, Chairman of Mt. Vernon Branch.

The Most Palatable, Nutritious, and Digestible Food

THE BEST AND MOST ECONOMICAL FOOD.
150 Meals for an Infant for $1.00.
Easily prepared. At Druggists—25 cts., 50 cts., $1.

A valuable pamphlet on "The Nutrition of Infants and Invalids," free on application.
WELLS, RICHARDSON & CO., BURLINGTON, VT.

ELY'S CREAM BALM

Cleanses the Nasal Passages, Allays Pain and Inflammation, Heals the Sores, Restores the Senses of Taste and Smell

Try the Cure.

HAY-FEVER

A particle is applied into each nostril and is agreeable. Price 50 cents at druggists; by mail, registered, 60 cents. Circulars free. Ely Bros., Druggists, 56 Warren st., N.Y.

ST. JOHN'S COLLEGE FORDHAM, NEW YORK.

This college enjoys the powers of a university and is conducted by the Jesuit Fathers. It is situated in a very beautiful part of New York county between the Harlem R. & L. I. Sound. Every facility is given for the best Classical, Scientific and Commercial Education. Board and tuition per year $300. Studies re-open Wednesday, September 5th, 1888.

ST. JOHN'S HALL, a Preparatory School for Boys from 10 to 12, is under the same direction. For further particulars apply to
REV. JOHN SCULLY, S. J., Pres.
15-d&w-1m

WEAK MEN!

Debilitated through Indiscretions or Excesses, WE GUARANTEE TO CURE by this New IMPROVED Electric Belt & Suspensory, or REFUND MONEY. Made for this specific purpose. Cure of Generative Weakness, giving freely, mild, soothing currents of electricity directly through all weak parts, restoring them to health and Vigorous Strength. Electric current felt instantly or we forfeit $5,000 in cash. Improvements over all other belts. Worst cases permanently cured in three months. Sealed pamphlet 4c. stamp. Sanden Electric Co. 169 LaSalle st., Chicago

NEW ADVERTISEMENTS

GUNS REVOLVERS. Send stamp for price list to JOHNSTON & SON, Pittsburg, Penn.

PARKER'S HAIR BALSAM

Cleanses and beautifies the hair. Promotes a luxuriant growth. Never Fails to Restore Grey Hair to its Youthful Color. Prevents Dandruff and hair falling. 50c. and $1.00 at Druggists.

STENOGRAPHY and Type-writing, Telegraphy, Book-keeping, Banking, Penmanship, Correspondence, Arithmetic, &c. Young men and women taught to earn a living and given a thorough preparation for honorable positions. Terms reasonable. Time short. Instruction thorough. Business men supplied with competent assistants on short notice. No charge for situations furnished. Address for catalogue, Eastman College, Poughkeepsie, N. Y.

MARVELOUS MEMORY DISCOVERY.

Any book learned in one reading.
Mind wandering cured.
Speaking without notes.
Wholly unlike artificial systems.
Piracy condemned by Supreme Court.
Great inducements to correspondence classes.
Prospectus, with opinions of Dr. Wm. A. Hammond, the world famed Specialist in Mind diseases, Daniel Greenleaf Thompson, the great Psychologist, and others, sent post free by
Prof. A. LOISETTE, 237 Fifth Avenue, New York.

Dr. T. J. DILLS

No. 40 West Berry Street,

DISEASES OF THE EYE AND EAR.

Office hours: 9 to 12 a. m. 1:30 to 4 p. m.

EXHAUSTED VITALITY

KNOW THYSELF.

THE SCIENCE OF LIFE, the great Medical Work of the age on Manhood, Nervous and Physical Debility, Premature Decline, Errors of Youth, and the untold miseries consequent thereon. 300 pages 8 vo., 125 prescriptions for all diseases. Cloth, full gilt, only $1.00, by mail, sealed. Illustrative sample free to all young and middle-aged men. Send now. The Gold and Jewelled Medal awarded to the author by the National Medical Association. Address P.O. Box 1895, Boston, Mass., or Dr. W. H. PARKER, graduate of Harvard Medical College, 25 years' practice in Boston, who may be consulted confidentially. Office, No. 4 Bulfinch St. Specialty, Diseases of Man.

Campaign Uniforms,

BANNERS, BADGES, ETC.

Campaign Goods of any Description.

Send for our 32 page Illustrated Catalogue, Special Inducements to the Trade.

REINOLD BROS.

15 & 17 Market St. - Chicago, Ill.
Sept-12

E. F. Sites,

DENTIST.

No. 74 Calhoun St., Fort Wayne, Ind.

Opposite Aveline House, Over Meyer's Drug Store, july15dwly.

Daily Sentinel

SUBSCRIPTION, per week.................. 10c

E. A. K. HACKETT, Editor and Proprietor.

MONDAY, AUG. 25, 1888.

DEMOCRATIC NATIONAL TICKET.

For President—Grover Cleveland, of New York.

For Vice President—Allen G. Thurman, of Ohio.

Presidential Electors.

Electors at Large—Thomas E. Cobb, of Knox; John E. Lamb, of Vigo.

District Electors—First district, S. B. Vance; Second district, C. S. Dobbins; Third district, Charles L. Jewett; Fourth district, Nicholas Cornett; Fifth district, John R. East; Sixth district, Thomas J. Sturdy; Seventh district, David S. Gooding; Eighth district, S. B. Puett; Ninth district, John F. McHugh; Tenth district J. W. Stewart; Eleventh district, John N. Turner; Twelfth district, John H. Bass; Thirteenth district, M. A. O. Packard.

For Congressman From the Twelfth District—Charles A. O. McClellan, of DeKalb.

Democratic State Ticket.

For Governor—Courtland C. Matson, of Putnam county.

For Lieutenant-Governor—William R. Myers, Madison.

For Secretary of State—R. W. Miers, Monroe.

For Auditor—Charles A. Munson, Allen.

For Treasurer—Thomas B. Byrnes, Vanderburg.

For Reporter Supreme Court—John W. Kern, Howard.

For Attorney-General—John R. Wilson, Marion.

For Superintendent of Public Instruction—E. E. Griffith, Clinton.

For Judges of the Supreme Court—First district, W. S. Niblack, Vanderburg; Second district, G. V. Howk, Floyd; Fourth district, Allen Zollars, Allen.

THE COUNTY TICKET.

For joint senator, Allen and Whitley counties, Fred J. Hayden, of Allen.

For joint representative, Allen and Huntington counties—W. S. Oppenheim.

For State Representatives—W. H. Shambaugh and Frank Gladio.

For Circuit Judge—Edward O'Rourke.

For Prosecuting Attorney—J. M. Robinson.

For Sheriff—Geo. H. Viberg.

For Treasurer—Isaac Mowrer.

For Coroner—Dr. A. J. Kesler.

For Surveyor—Henry Fischer.

For County Commissioners—First District, Jasper W. Jones, of Jackson Township; Second District, Henry Bullerman, St. Joe Township; Third District, John H. Brannan, City.

A TARIFF tax law that gives Millionaire Carnegie an income of $5,000 a day and his workmen wages of 84 cents a day needs a vigorous revision and no honest man can dispute it.

THE unsolved campaign conundrum reads: "How is it that a reduction from 47 to 40 per cent. on imports is free trade and a reduction of the price of whisky from $2 to 25 cents a gallon is not free whisky?"

TELEGRAMS from San Francisco convey the significant information that the wealthy Chinese of the Pacific slope are levying contributions among their race for the support of Harrison and Morton. They know their friends.

ALMOST a year ago the city council promised to have drinking fountains on the streets. THE SENTINEL would just like to inquire where they are? It is not possible that the city legislators have forgotten this improvement.

MR. J. H. BASS is satisfied that a reduction of the tariff tax will not work harm to the industries of the country, but on the other hand will improve them. Mr. Bass knows what he is talking about and people will believe him.

JUDGE THURMAN was tendered a magnificent reception at Chicago and over 80,000 people were at Cheltenham beach to hear him. The judge repeated his tarriff speech with new illustrations, while Congressman Mills and others addressed overflow meetings.

IF THE president's pension vetoes are such wicked documents, why does the senate object to printing 100,000 copies of them for general distribution among the people? The democratic side seems to be willing. Circulate the documents by all means and the let people read and judge for themselves.

THE republicans of Allen and Huntington counties have nominated Mr. Newton Cook, of Andrews, for joint representative against Mr. Will S. Oppenheim. Mr. Cook is a republican, in sympathy with all that is good and bad in that party and its policy, and will receive the republican votes. No more, no less.

ENTHUSIASM IN INDIANA.

Cannot Work Any Tariff Scare With Hoosiers This Year.

From the New York Post.

Robert C. Bell, of Fort Wayne, Ind., for eight years a state senator, says:

That the democracy of that state was never so harmonious and enthusiastic; and that there is no danger of its being defeated. The republicans, he says, cannot "work" the tariff scare in Indiana, for the reason that the workingmen have become thoroughly educated by means of their associations in economic questions, and, "if there is anything well settled in western sentiment it is opposition to these great combinations of capital which control the supplies of the people. The plain citizens of Indiana believe in Mr. Cleveland's doctrine that these monopolies over the necessaries of life are things that must be checked and controlled by the government, at least to the extent of not allowing systems of taxation to be framed and administered in their interest."

PERSONAL GOSSIP.

The Monroeville Breeze Has This Personal Mention.

F. C. Keller, of Fort Wayne, was in town Tuesday.

Miss Graff, of Fort Wayne, is the guest of Mrs. Geo. Webster.

Misses Mamie and Katie Loughlin visited Mrs. M. J. Owens, of Fort Wayne last Wednesday.

Miss Maggie Miller, of Fort Wayne, was the guest of Miss Kittie Miller, Sunday last.

A. F. Miller, of Fort Wayne, gave this place a short visit Monday, while on his way home from Scott, Ohio, where he was attending the funeral of his brother, Noah.

Miss Lewis, of Fort Wayne, was the guest of her brothers Joseph and Wm. Lewis, Sunday last. On returning home she was accompanied by Miss Nannie Lewis, who will spend a few weeks in the city.

Mr. and Mrs. John Heller, Ada Heller, Superintendent Felts and a class of young ladies and gentlemen, numbering twelve, from the Fort Wayne college, came down last Thursday, to attend the funeral of their deceased classmate, Miss Lydia Doggett.

The Canal Question Again.

To the Editor of THE SENTINEL:

The trustees have been looking for an inexhaustible supply (of water) for ten years and have not found it. They would like to, nevertheless.—*Journal.*

In 1879 the canal owners, at the request of the water works trustees, proposed to furnish the city with all the water it would ever want for pipe supply, to be taken from the canal or river, or both, at its option, for the sum of $1,500 per year. The proposition was denounced as an attempt to rob the city and was rejected by the council. This was nine years ago. Such a supply as we have had during those years has cost the city.

For a well at the pumping station....................	$12,517.47
For a well at the St. Joe river	5,528.60
For a dam in Spy Run......	5,752.37
	$23,798.45

So that up to the 1st of last January there has been expended at least $20,000 more than would have been necessary had the proposition of the canal owners for an "inexhaustible" supply been accepted. If the new style of wells shall prove a success and furnish an "inexhaustible" supply we will, when they they are completed and working, have expended about $40,000 on wells. The interest on this, added to the increased cost of pumping from wells, will make an annual charge, when the consumption reaches three million gallons, of at least twice as much as the canal owners wanted for a supply of better water for general city purposes than can be had from wells.

A LOOKER-ON.

PRESIDENT CLEVELAND received over 125 telegrams commending his message last Saturday.

Kokomo Man Not Used to Gas.

WABASH, Ind., Aug. 27.—William Stanley, of Kokomo, retired at the Tremont hotel here and blew out the gas. This morning Stanley was discovered in an exhausted condition and nearly dead. He was not accustomed to the use of gas.

Get rid of that tired feeling as quick as possible. Take Hood's Sarsaparilla, which gives strength, a good appetite, and health.

Don't forget the date of Miss Kellogg's concert, Thursday August 30, at the Masonic Temple.

Nickel Plate excursion to Niagara Falls, Aug. 28th. Ample accommodation for all in elegant day coaches. Sleeping car berths reserved by applying to agents. 20-6t

Advice to Mothers.—Mrs. Winslow's Soothing Syrup should always be used when children are cutting teeth. It relieves the little sufferer at once; it produces natural, quiet sleep by relieving the child from pain, and the little cherub awakes as "bright as a button." It is very pleasant to taste. It soothes the the child, softens the gums, allays all pain, relieves wind, regulates the bowels and is the best known remedy for diarrhœa, whether arising from teething or other causes. Twenty-five cents a bottle. mar-17-1y

Nickel Plate Excursion to Niagara Falls.

On Tuesday, Aug. 28, the Nickel Plate will give its patrons another opportunity to visit Niagara Falls, Toronto and Lake Chautauqua at the usual low rate. For time of trains and rates see bills or apply to agents of the company.

Excursionists on Nickel Plate to Niagara Falls, Aug. 28th, desiring to visit friends along the line, will be granted stop over by applying to excursion manager on the train. 20-6t

OUR INFANT (INDUSTRIES) AMUSEMENTS, IN POLITICS.

YOU can clean your house best, easiest and quickest with PYLE'S PEARLINE—besides you'll spare your back, your temper, and the comfort of the entire household.

PEARLINE takes the hard work out of house-cleaning; surely if this is true, it deserves a trial. It is sold everywhere.

Beware of Peddlers, imitations and prize schemes. JAMES PYLE, New York.

TAR-OID

NATURE HAS NO BETTER REMEDY

Than this New Compound of Tar for Wounds, Burns, Sores, Piles, Salt Rheum, Eczema, and Coughs, Croup, Scrofula, Ulcers, Varicose Veins, Bronchitis, and Consumption.

TAR-OID CO., Sole Props., Chicago, Ill., U. S. A.

TAR-OID must not be confounded with the cheap remedies which are prepared on the theory that Skin Diseases are caused by impure blood, which is not true. They have their cause in a want of vital action in the skin. TAR-OID restores this action, hence it cures every form of Skin Disease, also sores, burns, etc. It is soothing and wonderfully healing—gratifying results follow in every case. It is harmless and can be used with perfect safety by any one. It is superior to all other remedies. There is positively nothing else like it.

TAR-OID is a sure cure for piles. It never fails. We warrant a cure or refund the money. It gives immediate relief. It is perfectly safe, yet powerful in its action.

Send for our "Good Samaritan" free.

CHICAGO'S BEST PHYSICIANS INDORSE IT.

TAR-OID has no equal for Piles and Pruritis. LEILA G. BEDELL, M. D., 181 Dearborn av.

TAR-OID gives me fine results in Rectal and Skin Troubles, Indolent Sores, and Enlarged Glands. F. H. PRATT, M. D., 67 Central Music Hall.

TAR-OID acts like a charm on Piles, Old Sores, etc. J. E. M'CULLOUGH, M. D., 98 Halsted st.

TAR-OID has yielded excellent results in Croup, Bronchitis, and Consumption. J. R. BOYNTON, M. D., R. 306, 70 State st.

TAR-OID has a most wonderful action on the skin and has given me fine results in Coughs and Consumption. W. H. BURT, M. D., 112 Dearborn st.

TAR-OID gives me perfect satisfaction in Cervical Troubles, Swellings, and Piles. M. H. THOMPSON, 403 Oakley av.

TAR-OID CO., 73 Randolph Street, Chicago, Ill.

For Sale by Dreier & Bro., Corner Calhoun and Columbia.

THE CHICAGO GLOBE.

A NEWSPAPER OF PROGRESSIVE DEMOCRATIC OPINION.

ISSUED EVERY DAY OF THE YEAR.

The Most Convenient Form.
Contains All the News.
A Repertory of Pure Literature.
Hostile to Fraud and Sham.
Its Guide: Morality, Liberty, Justice.

SENT BY MAIL.

Daily edition, per year..................	$6.00
Two months..................	1.00
Sunday edition, per year..................	2.00
Weekly edition, per year..................	1.00

Payment to be made in advance. Postage free of charge.

IN THE CITY.

The daily edition will be sold by ALL NEWSMEN for TWO CENTS, and the Sunday edition for FIVE CENTS, per copy. Address: THE CHICAGO GLOBE, 118 Fifth Ave., Chicago.

WEAK, UNDEVELOPED PARTS

Of the body enlarged and strengthened. Full particulars sent sealed free. ERIE MED. CO., BUFFALO, N.Y.

NEW ADVERTISEMENTS.

DYSPEPTICS REJOICE

In the Speedy Relief OBTAINED BY USING Tarrant's Seltzer Aperient.

Sold by Tarrant & Co., N.Y., and Druggists everywhere.

T. H. McCormick, M. D.

Calls left at Thieme & Gross' Drug Store will receive prompt attention,

Office No. 98 Calhoun Street.

FORT WAYNE, IND. Telephone 185.

Office hours 9 to 12 a. m. 1 to 4 p. m. and 7 to 8 p. m. [illegible]

Chicago Conservatory

REAPER BLOCK, CHICAGO, ILL. [Opposite Court House.]

MUSIC, VOCAL & INSTRUMENTAL.

SCHOOL OF DRAMATIC ART,

Elocution, Delsarte Theory of Expression, etc., etc. MUSICAL DEPT., under direction MR. F. TOMLINS, is located in CENTRAL MUSIC HALL BUILDING. DRAMATIC DEPT., under direction SAMUEL KAYZER. FALL TERM BEGINS SEPTEMBER 17TH.

Address SAMUEL KAYZER, Manager.

July 26-3mo.

A. HATTERSLEY & SON

PLUMBERS

Steam and Gas Fitters.

—DEALERS IN—

GAS FIXTURES

Main Street, East of Clinton Fort Wayne, Ind.

Brass Work Iron and Lead Pipe

Lift and Force Pumps,

Lead, Bath Tubs, Wash Bowls Rubber Hose, etc.

Old gas fixtures refilt, bronzed and made equal to new.

JAMES MADDEN,

PLUMBER,

Steam and Gas Fitter,

101 Calhoun Street,

Next Door to Y. M. C. A. Building,

Fort Wayne, - - - - - - - - - Ind.

ARMOUR'S

CELEBRATED STAR BRAND HAMS

AND

STAR BONELESS BACON

will please the most fastidious, and we offer them to those who want the BEST the market affords in full confidence of their superiority. ASK YOUR grocer or butcher for the STAR BRAND.

These meats, if canvased, are in fancy burlaps; if unwrapped see that ARMOUR & CO. is branded in the skin. ARMOUR'S KETTLE RENDERED LEAF LARD Guaranteed STRICTLY PURE.

Frank B. Kendrick,

ARCHITECT,

No. 138 Calhoun Street,

FORT WAYNE, IND.

EMMA S. ATWOOD.

Physician and Surgeon,

Office 136 Barr Street,

First Door South City Hospital.

Fort Wayne, Ind.

Coal! Wood! Coal!

Now is the time to lay in your winter supply of coal and wood, which can be had at lowest figures from THE OLDEST COAL HOUSE IN THE CITY. Hard and Soft Coal, Cannel Coal, Kindlings, etc. Anthracite "Loyal Rock" a specialty for grates; burns without smoke and burns to a white ash. Try it.

WILDING & SON.

Office, 198 Calhoun Street.

Beware of Scrofula

Scrofula is probably more general than any other disease. It is insidious in character, and manifests itself in running sores, pustular eruptions, boils, swellings, enlarged joints, abscesses, sore eyes, etc. Hood's Sarsaparilla expels all trace of scrofula from the blood, leaving it pure, enriched, and healthy.

"I was severely afflicted with scrofula, and over a year had two running sores on my neck. Took five bottles Hood's Sarsaparilla, and am cured." C. E. LOVEJOY, Lowell, Mass.

C. A. Arnold, Arnold, Me., had scrofulous sores for seven years, spring and fall. Hood's Sarsaparilla cured him.

Salt Rheum

is one of the most disagreeable diseases caused by impure blood. It is readily cured by Hood's Sarsaparilla, the great blood purifier.

William Spies, Elyria, O., suffered greatly from erysipelas and salt rheum, caused by handling tobacco. At times his hands would crack open and bleed. He tried various preparations without avail; finally took Hood's Sarsaparilla, and now says: "I am entirely well."

"My son had salt rheum on his hands and on the calves of his legs. He took Hood's Sarsaparilla and is entirely cured." J. B. Stanton, Mt. Vernon, Ohio.

Hood's Sarsaparilla

Sold by all druggists. $1; six for $5. Made only by C. I. HOOD & CO., Apothecaries, Lowell, Mass.

100 Doses One Dollar

Arrival and Departure of Train

PENNSYLVANIA COMPANY.

Under Schedule in Effect June 10, 1888.

Trains leave the Pittsburg, Fort Wayne and Chicago station at Fort Wayne as follows:

(STANDARD TIME.)

EASTBOUND—For Pittsburg, Baltimore Washington, Philadelphia and New York 5:30 a. m., †1:35 p. m., *3:00 p. m., *9:00 p. m. Crestline Accommodation, †7:00 a. m.

WESTBOUND—For Chicago, *2:35 a. m., †12:45 p. m., *5:00 p. m., *1:30 a. m. Chicago accommodation leaves at †5:20 a. m. For Plymouth, †4:00 p. m.

*Daily.
†Daily, except Sunday.

LAKE SHORE & MICHIGAN SOUTHERN
(Fort Wayne Division

FROM NORTH.		GOING NORTH
10 40 am—Ar	Cincinnati Ex.	—Lv
"	Detroit Ex.	4 40 pm
8 40 pm "	Detroit Ex.	11 20 am
5 20 pm "	Way Freight	9 15 am

All trains daily except Sunday.

NEW YORK, CHICAGO & ST. LOUIS R.

GOING EAST.		GOING WEST
Lv. 2 00 pm	Express	Lv. 2 00 pm
Lv. 5 10 am	Accommodation.	Lv. 8 45 pm

GRAND RAPIDS & INDIANA R. R.

Time Table for Fort Wayne, in Effect July, 1888.

GOING NORTH.

For Grand Rapids and North	Lv. 2:30 am
" " "	" 12:05 am
For Grand Rapids	" 2:10 pm
From Grand Rapids	Ar. 8:20 am
From Portland	" 7:45 am

GOING SOUTH.

For Richmond and Cincinnati	Lv. 5:35 am
" " "	" 1:00 pm
" " "	" 11:00 pm
From "	Ar. 6:35
For Portland	Lv 8:00

Trains daily except Sunday.

FT. WAYNE, CINCINNATI & LOUISVILLE AND WHITE WATER R. R.

The direct line to and from Cincinnati, Louisville, Indianapolis and Fort Wayne.

FORT WAYNE TIME TABLE.

Going South.	Arrives.
8 00 am—Ft Wayne Accommodation	—10 00 am
10 45 am—Cin. & Lo'vle. Mail & Ex.	4 10 pm
5 00 pm—Indianapolis Express	—10 00 pm

WABASH RAILWAY.

MAY 13, 1888.

GOING WEST	Depart
Pacific Express, daily	4 40 a m
Kansas City ex. daily ex'pt Sunday	1 50 p m
Fast Mail, daily	8 17 p m
Lafayette accom	8 30 a m
Fort Wayne accom	10 20 a m

GOING EAST	Depart
New York Express, daily	3 05 a m
Cannon Ball, except Sunday	1 20 p m
Limited Express, daily	8 25 p m
Toledo accom	2 00 p m
Fort Wayne accom arrives 10 00 p m	
Lafayette accom arrives 11 00 a m	

INDIANAPOLIS TIME CARD.

Lv Ft Wayne	Ar Indianapolis
5 05 a m	10 20 a m
10 20 a m	3 30 p m
1 50 p m	8 30 p m
Lv Indianapolis	Ar Ft Wayne
7 15 a m	1 40 p m
3 10 p m	6 10 p m
7 00 p m	10 00 a m

Through New York Palace Sleeping Cars, dining car and new free chair cars on fast mail and New York Express. Parlor cars, dining car and New York and Boston sleeping car on Pacific and Limited express.

Kansas City Express and Cannon Ball has now reclining chair cars for Kansas City free

J. C. PELTIER,

UNDERTAKER AND EMBALMER

17 W. Wayne St.

Telephone No. 174.

May 22 1-

HEYWOOD TRADE MARK SHOE WOOD HERE

For 25 years the name Heywood on a boot or shoe has been a guarantee of its honesty in material and workmanship. The Heywood Shoe is the best wearing and most comfortable shoe made for men's wear. They will suit you so well that you will insist upon having them afterward. The next time you buy a pair of shoes ask to see the Heywood.

HEYWOOD BOOT AND SHOE CO., WORCESTER, MASS.

For Sale by SCHIFER & DAVENPORT.

THE INTER-STATE FAIR!

Most of the Preliminaries Arranged.

A Finer List of Attractions Than Ever Presented.

A Woman's Leap From a Balloon and Parachute Descent.

Grand Base Ball Tournament Between the Chicago and Cincinnati Clubs.

Magnificent Display of State of Georgia Products.

Unusual Attractions in the Speed and Live Stock Departments.

The Famous Cyclorama of the Battle of Gettysburg.

The Inter-State Fair, at Fort Wayne, this year promises to surpass, in point of sensational attractions, agricultural, horticultural and floral exhibits, speed and live stock departments, all previous exhibitions of the society. The association, at an enormous expense, have secured a list of novel attractions never witnessed in this section of the state before, and believe that the public will appreciate their efforts to make the Fair a grand success. For the first time in the State of Indiana, a woman (M'lle Beaumont) of Cincinnati, will leap from a balloon at a great altitude and make the descent by means of a frail, umbrella-like parachute, to the ground. There will be a three days' base ball tournament, between the two best amateur clubs in the world, for the championship of Chicago and Cincinnati. Mr. Spalding, of Chicago, presents the famous "Reds," and Cincinnati will be represented by the renowned "Shamrocks," an organization that has repeatedly defeated the best league clubs in America. This contest will be for a handsome purse offered by the association and will be played upon its merits. A disinterested umpire, from a neutral city, will act during all the games. The great State of Georgia has fitted out a train bearing an exhibit of agricultural, horticultural and mineral resources of that commonwealth, which will be here to compete with our own section in excellence. The State of Tennessee will also have an exhibition of her products. Some unusually attractive contests are offered in the speed department, and evidences are already at hand of the finest display of live stock ever seen in northern Indiana. Among other side attractions, for which a slight additional charge will be made, is the famous cyclorama painting of the battle of Gettysburg, an exact fac-simile of the world famed painting at Chicago. The above, and numerous other attractions to be presented, ought to give to the Inter-State Fair of 1888, the grandest success it has ever achieved. Remember the dates, Fort Wayne, September 4th to 7th.

Vigor and Vitality

Are quickly given to every part of the body by Hood's Sarsaparilla. That tired feeling is entirely overcome. The blood is purified, enriched, and vitalized, and carries health instead of disease to every organ. The stomach is toned and strengthened, the appetite restored. The kidneys and liver are roused and invigorated. The brain is refreshed, the mind made clear and ready for work. Try it.

THE soul is no traveler; the wise man stays at home, and when his necessities, his duties, on any occasion call him from his house, or into foreign lands, he is at home still, and shall make men sensible by the expression of his countenance, that he goes the missionary of wisdom and virtue, and visits cities and men like a sovereign, and not like an interloper or a valet.—*Emerson.*

Scrofula, in the blood, corrupts and contaminates every tissue and fiber in the whole body; but whether appearing in the form of swellings, erysipelas, or running sores, the malignant poisons of this disease are completely eradicated by the use of Ayer's Sarsaparilla.

Tri State Fair.

The Wabash railway will sell round trip tickets to Toledo, Aug. 27th to 31st, on account of the Tri State Fair. Good to return until Sept. 1st, at $2.60. 25-5t

California Excursion.

Tickets to Los Angeles, Cal., are now on sale at the Wabash ticket office at the extremely low rate of $76.20 for the round trip. Tickets will be sold daily until Sept. 13 and will be good to return 60 days from date of issue. This low rate is made on account of the meeting of the I. O. O. F. Sovereign Grand Lodge, Sept. 17 to 20 in the beautiful city of Los Angeles. Now is the time for a pleasant trip to the Pacific coast at a nominal cost. Apply to Wabash ticket office for further information. 21-tf

LAND EXCURSIONS,

Via the Pennsylvania Lines.

Land Explorers' Excursion tickets, at low round trip rates, will be sold on September 11th and 25th, via the Pennsylvania lines west of Pittsburg to representative points in Kansas, Colorado, Nebraska, Iowa, Minnesota, Dakota, Montana, Wyoming, Indian Territory, Tennessee, Mississippi, Louisiana and return passage within thirty days from date of sale.

Further information can be secured by calling on or addressing the passenger or ticket agent in your vicinity of the Pennsylvania company. m&fd.

The Honeymoon.

"My beautiful Choolia, I neller tire of inking at your lifely hair."

The young couple sat in the elegant parlor of a hotel, enjoying a tete-a-tete, says the Chicago *Tribune*. They were on their wedding tour. Julia Van Slangkins, the beautiful Pennsylvania heiress, who had won the distinguished foreign nobleman, Count de Bergamot, while on a visit to her friends in the metropolis, had yielded to the impulsive ardor with which the Count pressed his suit, and after a brief courtship the two were married. Life looked blissful and romantic to the ecstatic young couple, and a future full of rose-embowered vistas, endless moonlight reveries, and the dreamy *dolce far niente* of far-away tropical Edens, whose existence was guessed by both, but unspoken by either, rose before their rapturous vision.

The head of the beautiful bride rested confidingly on the shoulder of her husband, the noble Count de Bergamot, and at the sound of his voice she looked up.

"I am glad, my dear Count," she said, "that my hair pleases you."

Lifting the lovely head from his shoulder, the noble foreigner ran his fingers through the wavy masses of her golden hair for a few moments in silence, and then, with a deferential, suggestive inflection of voice, he absently said:

"Have a shampoo, sir?"

Recovering himself as his bride looked at him with a start of surprise, he drew from his pocket a rather lean wallet, took a banknote from it and handed it to her.

"My dear Choolia," he said, "let me haf to happiness of gifling you my first present of pinmonish."

The fair bride took the note, looked at the figures that indicated its denomination, tapped it in a mechanical, way on the center-table, and called out in a shrill voice:

"Ca-a-a-b!"

Malarial poisons can be entirely removed from the system by the use of Ayer's Ague Cure. This remedy contains a specific, in the form of a vegetable product, used in no other Ague preparation. Warranted

Lake Chautauqua Free.

Passengers holding tickets to Niagara Falls on excursion via the Nickel Plate, Aug. 28th, can visit Chautauqua without extra charge, by applying to excursion manager on train. 20-6t

TO BE pitied—"How is it, old fellow, that ever since you were married you come to the club so hungry, and yet your wife has a really excellent cook?" "Oh, yes, but just as soon as I relish anything she becomes jealous."—*Fliegende Blatter.*

THEY DID IT.

What? Cured among others the following. They write:

88 Central Ave., Cincinnati, O., January 4th, 1888.

Athlophoros Pills have cured me of liver complaint and dyspepsia. I have tried all the pills in a friend's medicine chest with indifference and to him improved wonderfully. T. H. BOWMAN.

16 Hewitt St., New Haven, Ct., February 4th, 1888.

Athlophoros Pills worked wonders in my case of dyspepsia. EMMA M. CLARK.

Athlophoros Pills are small and pleasant to take, yet wonderfully effective. Invaluable for kidney and liver complaints, dyspepsia, indigestion, constipation, headache, etc. They'll take away that tired feeling giving new life and strength.

Send 6 cents for the beautiful colored picture, "Morbid Maiden."

THE ATHLOPHOROS CO. 112 Wall St. N. Y.

WANTED.

WE wish to employ a few salesmen on salary to sell our goods by sample to the wholesale and retail trade of Fort Wayne, Ind., and adjoining states. We are the largest manufacturers of our line in the country. Send two cents in stamps for full particulars. No postals answered. Centennial M'f'g Co., Cincinnati, O. 1-3m

WANTED—The Union Central Life Insurance Company desires to secure the service of a competent man to collect in the city of Fort Wayne. Apply to H. L. Wambaugh, special agent, rooms 7 and 8, Foster block. 17-tf

INSURANCE Against

Tornadoes,
Cyclones and
Wind Storms in the following companies:
Phenix, Brooklyn.
Home, New York.
Niagara, New York.
Springfield, Mass.
One year $1.00 per 100.
Three years $1.00 per 100.
Five years $1.50 per 100.

LUMBARD'S AGENCY,
July 14-2m 35 Calhoun Street.

WANTED—INFORMATION OF WILLIAM Reynolds, an orphan boy, age about 19. Adopted from the Chicago Home of the Friendless in 1884. Any one having knowledge of his whereabouts will confer a great favor on his sister, Lizzie, by addressing Mrs. S. G. Cleveland, City Missionary, care of Y. M. C. A., Chicago, Ill 26-tf

WANTED—By a large eastern manufacturer, a salesman well acquainted with the retail grocery of Fort Wayne and surrounding country, to sell a staple article on salary or commission. Traveling expenses will be paid. Man under 30 years of age, and single, preferred. Address, giving references, W. G. G. Sentinel office, Fort Wayne. July-30-1m

WANTED—AN HONEST YOUNG MAN for a permanent position, with an old established firm as their representative in his own state. Salary increased with superiority. References required.
AMERICAN M'F'G HOUSE, 82 Reade St., N. Y.

PROFESSIONAL.

DR. LUELLA M. DERBYSHIRE-Southwest corner Broadway and Jefferson. Diseases of women and children. Office hours from 9 to 12 a. m., 2 to 4 and 7 to 9 p. m. Telephone No. 2. 15-tf

MARY A. WHERY, M. D., Office and Residence No. 22 Madison street. Special attention given to ladies. May 24-tf.

LOST.

LOST.—A yellow spaniel to baby buggy Finder will confer a favor by reporting to this office 9-tf.

DR. JAMES M. ELLANEN,

PHYSICIAN AND SURGEON.

Office, 26 Calhoun street.
Residence, 82 West Wayne street.

Hon. C. Edwards Lester,

Late U. S. Consul to Italy, author of "The Glory and Shame of England," "America's Advancement," etc., etc., etc., writes as follows:—

New York, August 1, 1886.
122 E. 27th st.

DR. J. C. AYER & Co., Lowell, Mass.,

Gentlemen:—A sense of gratitude and the desire to render a service to the public impel me to make the following statements:

My college career, at New Haven, was interrupted by a severe cold which so enfeebled me that, for ten years, I had a hard struggle for life. Hemorrhage from the bronchial passages was the result of almost every fresh exposure. For years I was under treatment of the ablest practitioners without avail. At last I learned of

Ayer's Cherry Pectoral,

which I used (moderately and in small doses) at the first recurrence of a cold or any chest difficulty, and from which I invariably found relief. This was over 25 years ago. With all sorts of exposure, in all sorts of climates, I have never, to this day, had any cold nor any affection of the throat or lungs which did not yield to AYER'S CHERRY PECTORAL within 24 hours.

Of course I have never allowed myself to be without this remedy in all my voyages and travels. Under my own observation, it has given relief in vast numbers of persons; while in acute cases of pulmonary inflammation, such as croup and diphtheria in children, life has been preserved through its effects. I recommend its use on light but frequent doses. Properly administered, in accordance with your directions, it is

A Priceless Blessing

in any house. I speak earnestly because I feel earnestly. I have known many cases of apparently confirmed bronchitis and cough, with loss of voice, particularly among clergymen and other public speakers, perfectly cured by this medicine. Faithfully yours,

C. EDWARDS LESTER.

Ayer's Cherry Pectoral,

Prepared by Dr. J. C. Ayer & Co., Lowell, Mass. Sold by all Druggists and Dealers in Medicine.

G. KLUG,

194 HANNA ST.

Manufacturer and Dealer in

Boots and Shoes.

All goods warranted first-class. Custom work and repairing promptly attended to. Extra bargains in children's school shoes. 2coedtmo

M. L. ALBRECHT

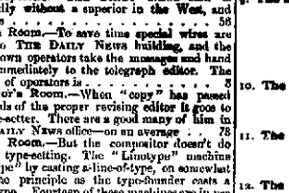

CORNER OF MAIN AND BARR STREET

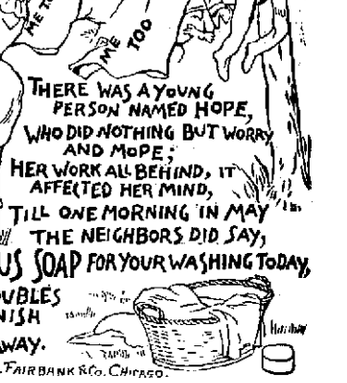

BIG MONEY. 5,000 AGENTS WANTED AT ONCE to supply Ten Million voters with the only official life of

CLEVELAND AND THURMAN

By Hon. W. H. Hensel; also, of Mrs. Cleveland; exquisite steel portraits. Voters' Cartridge Box, Reform Trade Policy, &c., complete. Agents report immense success. For best work, apply quick and make $250 to $500 a month. Outfit, 50c. JAS. MORRIS & CO., Cincinnati, O.

TRY JAXON SOAP — The Best, The Nicest, The Cheapest

SAVES WOMEN — SAVES CLOTHES — JAXON — QUICK PROCESS — EASY WASHING

USE JAXON SOAP — ASK your Grocer for JAXON SOAP — Insist on trying it once.

ONLY THE BEST.

GOTTLIEB -:- HALLER

OF THE POPULAR

SOUTH - SIDE - MARKET!

Has built up a splendid trade by selecting

ONLY THE CHOICEST MEATS

Fresh and Salt Meats, Hams, Sausage, Etc., at both establishments.

366 Calhoun & 117 Wallace Sts.

How Many Babies

grow up weak and puny when by using

RIDGE'S FOOD

health and vigor would follow! Woolrich & Co., on label.

PROFESSIONAL.

DR. R. DEPPELLER,

Urroscopic - (Water) - Physican,

Former partner of the late Dr. A. Goerke, has returned and permanently located at the old office, No. 15 East Columbia street, over John Rosh's provision store. The Doctor will be pleased to see all his old friends and as many new ones as may desire to consult him professionally. The Doctor prefers to see some of the worst cases first. Be sure to bring a small vial of water. 7-1mo.

WILLIAM ALTEKRUSE,

EAGLE -:- GROCERY

246 South Calhoun St.

FANCY GROCERIES & LUNCH COUNTER

An entirely new stock of fine groceries and eatables. Give us a call. 30-3m

Have You Any Idea What It Costs

TO MAKE A CHICAGO DAILY NEWS?

You haven't? Well, let us give you just a glimpse into the business, perhaps it will interest you.

To begin with, the work of the paper is divided into Seventeen Different Departments, each under its own responsible Superintendent. Let us take them in order as they stand on the weekly pay-roll:—

1. The Editorial Department.—This includes managing editors, city editors, telegraph editors, exchange editors, editorial writers, special writers, and about thirty reporters. THE DAILY NEWS staff is admittedly without a superior in the West, and numbers 56
2. The Telegraph Room.—To save time special wires are run into THE DAILY NEWS building, and the paper's own operators take the messages and hand them immediately to the telegraph editor. The number of operators is 5
3. The Compositor's Room.—When "copy" has passed the hands of the proper revising editor it goes to the type-setter. There are a good many of him in THE DAILY NEWS office—on an average . . 78
4. The Linotype Room.—But the compositor doesn't do all the typesetting. The "Linotype" machine "sets type" by casting a line-of-type, on somewhat the same principle as the type-founder casts a single type. Fourteen of these machines are in use in THE DAILY NEWS office, and the number of persons required in this department is 29
5. The Artists' and Engravers' Department.—But the metropolitan daily now gives its readers not only reading matter, but also illustrations. By the aid of good artists, fine etchers and photography by electric light THE DAILY NEWS is now printing the best newspaper illustrations in America. This takes the best service of skilled workers to the number of 7
6. The Stereotype Foundry.—The matter—type and pictures—being now "locked up" in the "forms" the work is next transferred to the foundry. A metropolitan daily no longer prints from its type. In order to print a large edition quickly it is necessary to *multiply the printing surfaces*, and this is accomplished by casting duplicate stereotyped plates, from which, after they have been fastened to the presses, the printing is done. Of stereotypers THE DAILY NEWS requires 8
7. The Press Room.—THE DAILY NEWS uses six double perfecting presses, capable of printing 100,000 complete papers per hour. To run these there are required men to the number of 26
8. The Mailing and Delivery Department.—"The mailers" and the delivery clerks handle over a million papers a week. The force numbers 25
9. The Engine Room.—To supply the motive power requires three steam boilers of 175 horse-power capacity, and three engines with an aggregate of 270 horse-power. All departments are lighted by the Edison incandescent system, which here comprises three dynamo machines and 500 lamps. The employes of this department number 5
10. The Circulation Department.—The paper is now a manufactured article, and it is the business of this department to develop the market for it. The average number of workers is 16
11. The Subscription Room.—All the subscriptions from out-of-town, whether of individual readers or wholesale news agents, pass through this department, and this department employs on the average 17
12. The Business Office.—The general clerical work of the paper, such as receiving and caring for the advertisements—of which over fifteen hundred are received and handled every day—receiving and paying out cash, the general bookkeeping of the business, requires a counting-room force of 27
13. The Care of Building requires the constant service of three janitors 3
14. The Watchman.—To insure perfect protection against risk of fire two watchmen are constantly on duty. 2
15. The New York Office.—This engages the entire time of a general manager and assistant 2
16. The Washington Bureau.—In charge of its own special Washington staff correspondent 1
17. The Milwaukee Bureau.—To facilitate Northwestern news gathering, one man 1

From which it appears that the number of regular employes is 200

And the pay roll runs from $5,500 to $6,000 per week, aggregating during the year $300,000.

Then there is even a larger annual expenditure for white paper, and telegraph and cable tolls sometimes run nearly a thousand dollars a week. Take it all together the expenditures of THE DAILY NEWS for the year 1888 will vary very little from $600,000.

The foregoing takes no account of the special correspondents at hundreds of places throughout the country; of European correspondents; of fifteen hundred news agents throughout the Northwest who distribute THE DAILY NEWS to its out of town readers; of two hundred city carriers; of forty-two wholesale city dealers with their horses and wagons; of one hundred and fifty branch advertisement offices throughout the city, all connected with the main office by telephone, nor of the about three thousand newsboys who make a living, in whole or in part, selling THE DAILY NEWS in Chicago. This is what it costs the publisher to make a CHICAGO DAILY NEWS. It costs the reader to buy it one cent a day. Measured by the cost of its production, THE DAILY NEWS is worth its price, *isn't it?* The Chicago Daily News is sold by all newsdealers, or will be mailed, postage paid, for $3.00 per year, or 25 cents per month. Address

MELVILLE E. STONE, Publisher, Chicago Daily News, Chicago.

MAGNOLIA

BALM, Imparts Redness, Roughness Pimples and gives alabaster Face, Neck Arms & Hands!

MAGNOLIA

BALM, overcomes Sallowness, Blotches, and gives a Smooth, Soft, Youthful and Pliable Skin!

MAGNOLIA

BALM is instantly applied to Face, Neck, Arms and Hands. Removes Tan, Sunburn & Freckles!

MAGNOLIA

BALM gives a Fascinatingly Beautiful Skin. Readily used and can't be detected. Gold at druggists.

MAGNOLIA

BALM Take HAGAN'S MAGNOLIA BALM with you to the Seaside, Mountains & Rural Resorts!

MAGNOLIA

BALM—HAGAN'S MAGNOLIA BALM is not a paint, Powder or Rouge, but a Refreshing Liquid!

EVIDENCE

—IS—

ABUNDANT

That you, the public, read what we advertise. The lively trade we are having this usually dull month is sure proof. It is wise in you to keep the run of what we are doing.

At - the - Front

You'll find some new things in

Wattered Ribbons

A grand line, with satin edges, and another, ombre effects, with a double satin edge, an edge within and edge.

Among the Cloaks,

You'll find something new and popular

Jersey Blouses!

For ladies and misses in plain colors an stripes.

New -:- Jersey -:- Waists

At 50c., 75c. and $1; and some very

Handsome Shawls

Just suited for these cool evenings. Also, a splendid line of Infants Long Cloaks in white and colors,

Root & Company

A PLEASANT EVENT.

Hon. and Mrs. I. D. G. Nelson Handsomely Remembered.

Alma (Mich.) Record.

A pleasing incident occurred at the Sanitarium, where they are spending the summer, Thursday evening, being the golden wedding of the Hon. I. D. G. and Mrs. Nelson, of Indianapolis, Ind. They were first married according to the rite of the Episcopal church at Fort Wayne, Ind., August 23d, 1838. Mr. Nelson has held various important public offices, having for several terms been a member of the legislature and for ten years a member of the commission for the erection of the state house. His two daughters, Mrs. H. W. Bond and Miss Eva Nelson were present on this occasion. The guests of the Sanitarium also witnessed the pleasant scene and in token of their appreciation furnished numerous beautiful bouquets from the flower beds adjoining the lawn of the Sanitarium. Mr. Nelson presented his bride of fifty years a fine gold ring, a very expensive symbol of the love he still bears her after their hand-to-hand journey along life's rugged pathway of half a century. Mr. and Mrs. Dr. Hale and the guests of the Sanitarium presented Mr. Nelson with a gold badge with a representation of the Sanitarium on one side and the name of Mr. and Mrs. Nelson nicely engraved on the other. The ceremony was performed by Rev. George F. Hunting, president of Alma college.

Absolutely Pure.

This powder never varies. A marvel of purity, strength and wholesomeness. More economical than the ordinary kinds, and cannot be sold in competition with the multitude of low test, short weight alum or phosphate powders. Sold only in cans. ROYAL BAKING POWDER CO., 106 Wall St., N. Y.

SPECIAL -:- ORDER.

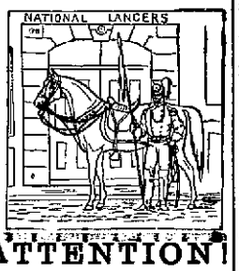

ATTENTION!

—FIRST—

Grand -:- Parade

—OF THE—

Jeffersonian - Club,

1,000 MEN IN LINE,

FRIDAY, AUGUST 31.

The Uniform Hat, Cane and Badge now ready for delivery. Price Complete, $1.50.

Sam, Pete & Max.

LOCAL NEWS.

Our soldier boys won.

The Rifles took the first prize.

Mr. J. K. McCracken is in the city.

The churches were well attended yesterday.

The rain to-day was a much needed blessing.

Frank Gruber has purchased a fine road horse.

Mr. R. J. Fisher was at Muskegon, Mich., to-day.

The fire department put out a shed blaze Saturday night.

One of our city ministers conducted six services yesterday.

The breweries were patronized by immense crowds yesterday afternoon.

Miss Ida Kellogg will give a concert at the Temple next Thursday evening.

The New York, Mahoning and Western road is going across Ohio, save one gap of three miles.

Judge O'Rourke will convene the circuit court next Monday with 275 cases on the docket.

Dr. J. M. Dinnes was summoned to Monroeville yesterday in consultation with Dr. Connely.

Mrs. Mahew, clerk at the Pittsburg freight office, returned from her vacation last Saturday.

The Dunlap opera company, formerly McCaull's appears at the Temple September 4th in a new opera.

Farmer Bellamy, of Washington township, fell from his wagon at the Bash mills Saturday and was badly hurt.

A pleasant party of our German citizens, over seventy in all, picknicked at A. D. Cressler's park in the country yesterday.

The streets were terrible dusty yesterday. The fact that they were not sprinkled Saturday contributed to the trouble.

Mr. Joe Baker went to Huntington Saturday night to spend Sunday with Mrs. Baker, who is visiting relatives down there.

Dr. Younge writes us that Colonel Robertson does not hold his note. The colonel simply sues to collect a claim against the doctor.

Saturday evening Mr. George Reaner was summoned by a telegram to his home in Lima, Ohio, on account of the illness of his relatives.

There will be a meeting of the Epworth league this evening and all the members are urged to be present as there is important business to be transacted.

Gust Hilgeman, a former member of the fire department, had a finger of his right hand pinched off yesterday while coupling cars on the Nickel Plate.

Mr. Sam Frank, of Terre Haute, and Mr. Theodore Rosenberg, of Cincinnati, were in the city yesterday in attendance upon the funeral of Mr. Simon Frank.

In the case of the First National bank vs. Mrs. Charles Hanna, Judge Woods, of the federal court, will appoint a receiver for the property involved, which includes the old woolen mill on East Superior street.

Nicholas Allen has been given a permit to build an addition to his house on lot 54, Foundry addition to cost $100; Mary Lehmeyer to build a one and a half story frame house on lot 68, Bass and Hanna's addition to cost $1,400.

A meeting of the Ladies committee of the "Wabash" booth for the coming fair will be held in the parlors of the railroad Y. M. C. A. to-morrow at 3 p. m., standard time. Every lady interested in the success of this booth is requested to attend, whether she has been present at any former meeting or not, as business of importance will come up. Young ladies are especially invited.

The funeral of Mr. Simon Frank, of Geneva, whose remains were brought here for burial, took place yesterday from the residence of Mrs. N. Schlesinger, on West Jefferson street, under the auspices of the I. O. O. F., of which society he was a member. The services were conducted by Rev. Schoonfarber, the rabbi of the Achduth Veshalom Temple, who delivered a touching address before the funeral cortege left the house. The interment was at the Hebrew cemetery, where the beautiful burial services of the Jewish church were observed. A number of friends from Geneva, Huntington and other places were in attendance at the funeral.

Supt. C. D. Law went to Chicago this morning.

Mr. M. Frank went to New York this morning.

The Business Men's exchange will meet to-night.

Mrs. John Mohr and children are at home from Warsaw.

Mr. and Mrs. F. W. Kuhne have returned from the east.

Wm. Kirkham, of the Kerr Murray foundry, is very sick.

Peter Gallapoo and Margaret Meunier have been licensed to wed.

Dr. and Mrs. S. B. Brown went to Louisville, Ky., this morning.

Col. R. S. Robertson sues Jacob Fish, et al. on guardian bond for $200.

Mr. Geo. D. Crane has returned from Illinois and has buckled on the legal armor.

There will be a big Methodist Sunday school picnic at Cedarville on next Saturday.

Wm. Gaines, aged fifty-two years, died yesterday at the county asylum and was buried yesterday.

Capt. U. Hettler has been elected president of the Dress Circle club for the ensuing year.

Some rascally boys stole eight bags of rags from Mrs. Nesbitt, of Jefferson street, Saturday last.

Mrs. McCaffrey, of Chicago, and Miss Schilling spent Sunday in the city, the guest of the Misses Tiernan.

A horse belonging to Griebel Wyckoff, & Becker ran away Saturday and smashed the buggy to pieces.

Gypsy Queen Emma and her husband have gone to Columbus, O., where the latter will attend medical college.

The county commissioners met as turnpike directors to-day. Their business is to order repairs on the gravel roads.

Dr. J. S. Gregg and C. Strasburg, of Fort Wayne, were among the new pensioners announced from Washington Saturday.

Mr. Fred Schnecht, a pleasant young gentleman who has been visiting Marshal Meyer, will leave for New York city to-night.

The Dress Circle club spent the day yesterday in a very pleasant manner at the home of Mr. Michael Hellworth, near New Haven.

The Fifth ward democrats will meet at Rippe Bros. livery stable, on Broadway, to-morrow night to elect officers of their Jeffersonian club.

All interested in the "Illinois booth" will please be sure and attend the special meeting this evening at the residence of Mrs. W. W. Worthington.

The two-year-old daughter of Mr. Jacob Trion, of 226 John street, died Saturday of inflammation of the bowels and was buried this afternoon.

Mr. George Ewing gave a pleasant theatre party Saturday evening to celebrate the dedication of his Elmwood kennel which was described in Saturday's issue.

Fred Strope, Adam Shoemaker, Geo. Falls, Jeff Myers and Ed. Ford, were fined for drunkenness by the mayor this morning. His honor gave Ed. Dunham an hour to leave town.

Mrs. S. Frank and family desire us to return their heart-felt thanks to the Achduth Veshalom congregation and Harmony Lodge I. O. O. F. for kindness and assistance shown them during their late and bereavement.

On account of ill health of his wife, Mr. Fred. C. Nichols, of the firm of Renner, Crawley & Company, has been compelled to give up housekeeping. Mrs. Nichols will reside with relatives at Toledo for some time.

The "Little Nugget" party played to a $550 house at the Temple Saturday night. The play is not improved since last year, but it amuses most people as much as ever. The party will do Huntington to-night. That is about the size of the show.

Herman Bradtmueller, a son of Mr. Charles B. Bradtmueller, the blacksmith, dislocated his shoulder Saturday evening while playing with some boys at the Eighth ward wigwam. Dr. McCausland was called and dressed the injury and the boy is now doing nicely.

G. W. Munger, fireman of Wabash engine 1348, eastern division, went out to the front end of his engine while the engine was in motion at Lafayette Saturday, and losing his equilibrium fell from the steam chest, striking his left leg on the guides, inflicting a severe cut, which will lay him up for some time.

The funeral of Miss Haiber took place yesterday afternoon from the English Lutheran church and was very largely attended by the friends and acquaintances of the deceased. The floral offerings were very numerous and the grave was handsomely decorated with flowers. Rev. Wagenhals preached the funeral sermon and paid a touching tribute to the memory of the excellent young lady.

The Chicago *Hotel Reporter* says: "The Cosmopolitan hotel has not been opened a year until October, and already has an established reputation with the traveling public, merchants, etc. The building is entirely new as well as the entire furnishing. Mr. Geo. J. E. Meyer, manager, has a surprising novelty in store, which will be sprung on the public at large 'in great shape' at the proper time."

Lost a Leg.

Ed McAllister, of No. 130 West Main street, was crushed between two Nickel Plate cars at New Haven yesterday and so badly injured that Surgeon Dinnes had to amputate one of his lower limbs at the thigh. The sufferer is at the St. Joe hospital.

The Jeffersonians.

All the officers of the Jeffersonian clubs of the city will meet at the Academy of Music to-morrow evening to arrange for the great parade next Friday night.

ECHOES OF THE RAIL.

The Storm of the Early Morning Hours Braved in Search of News and But Little Found.

There are twelve locomotives in the Pittsburg shops for repairs.

The ticket agents report railroad travel as having been very poor during the last few days.

The Bass works are still busily engaged in placing new machinery in their machine department.

Fred Haddon, of the wheel department of the Olds works, was at Decatur, Ind., yesterday, calling on his best girl.

The fierce storm this morning caught many of the shop employes as they were on their way to work and many were the good drenchings received.

A. M. Breckenridge, formerly of the Pennsylvania company's ticket office at this place, but now holding a position at Pittsburg, was in the city yesterday.

The game of base ball Saturday afternoon between the regular nine of the Pennsylvania company under the captaincy of Christ Dassler and a nine composed of the clerks resulted in favor of the former by a score of 24 to 17.

The Pennsylvania company yesterday further shortened the running time of the Pennsylvania special (No. 20), the most important change being between Chicago and Bradford, where it connects with the portion of the train from St. Louis.

The transfer books of the Fort Wayne Wayne and Jackson preferred capital stock closed on Saturday for the semi-annual dividend of 3½ per cent. due Sept. 1 from the Lake Shore company, in accordance with agreement between the two companies.

S. B. Clay, machinist at the Bass works, went to Texarkana, Texas, this morning to testify in an important railroad suit on trial in the courts there. Mr. Clay has been called there twice before on the same mission. He will be absent several days.

The longest run of the limited on the Pennsylvania, which is also said to be the longest in this country, if from Fort Wayne to Chicago, a distance of 148 miles, which is made in four hours, or thirty-seven miles per hour. The ninety miles from Jersey City to Philadelphia are covered in two hours, or forty-five miles an hour.

Receiver McMullin's report for July of the receipts and disbursements of the Wabash, St. Louis and Pacific is as follows: Cash balance June 31, $161,579; receipts on current account for month of July, $782,472; total, $944,052 Disbursements, $659,900. Total receipts from operation of road from Jan. 1, 1887, to July 31, 1888, $14,444,461. Total disbursements, same period, $14,196,290. Balance on hand July 31, $225,161.

MANUFACTURING IMPROVING.

The outlook in the manufacturing world is encouraging and everything seems to indicate a brighter state of affairs all over the country for the coming weeks and months of the year.

R. G. Dun & Co.'s weekly review of trade reports a better feeling growing in every direction. Crop prospects improve, manufacturers are gaining confidence and dealers, no longer operating on a falling market, readily appreciate the difference. The present state of business is clearly encouraging, larger in volume than a week ago, and growing more confident in tone.

Bradstreet's Journal, in its review of the week, says: "Special telegrams continue to report most of the favoring features of general trade noted from week to week during August. The general outlook for the autumn business is bright.

In our own city many of the manufacturing establishments report business as better than it has been at any other time during the summer and some of them who early in the spring were compelled to discharge a large number of their employes on account of the dullness in trade are taking their old men back and resuming their old time activity.

This is the case at the Bass works and the Pittsburg shops, two of the largest manufacturing establishments of the city. At the former the old-time force in the car-wheel department was put to work last week and the works are now turning out over 2,000 car wheels a week.

At the Pittsburg shops, while but little improvement is manifest in most of the departments, in the car shops there has been a very noticeable improvement and many of the employes discharged several months ago are being taken back again and the department is now building cars at the rate of seven every day.

The same revival in work is noticed in some of the other manufacturing establishments of the city and, taken altogether, the year 1888 will close with an encouraging outlook for business and for the workingmen of the city.

Miss Kellogg leaves the 10th of September for Chicago to pursue her vocal studies in Zegfield's College of Music and will reside there permanently.

There will be a mass meeting of all railway employes at the Morton club rooms Monday, August 27, at 7:30 p. m., to organize a Harrison and Morton railroad club. Every railroad man is invited. 1t.

Invite your friends and attend Miss Kellogg's concert. A good program has been prepared.

Sixth Ward Jeffersonians.

The Jeffersonian club will meet at the Harrington block, Tuesday evening Aug. 28, 1888 at 7:30, to complete organization of companies C and D. All are invited. H. F. FRANCK, Pres.

M. J. HOULAHAN, Sec'y.

Call on Charles Stockmen for pine tanks and cisterns, corner of Fifth and Harrison streets. All work warranted at reasonable prices. 27-1tf

Tickets for Miss Kellogg's concert for sale at Scimon's book store, Eikenburger & Deimer's drug store, W. D. Kyle & Co. and at o. Admission 35 cents. Reserved seats 50 cents.

ELOQUENT WORDS.

Rev. J. C. Moffatt, D. D., of Princeton N. J., at the Presbyterian Church —Service at the City Y. M. C. A.

Rev. James C. Moffatt, D. D., professor in the theological seminary of the Princeton college, N. J., who is in the city visiting his brother, Rev. Dr. Moffat, the pastor of the First Presbyterian church, preached the sermon at the morning service in that church yesterday. A magnificent congregation greeted him and the learned gentleman, who has been connected with the theological institution above mentioned for over thirty years, preached an able and interesting discourse.

He chose for his text the words of the gospel: "Ye are my friends if you do whatsoever I command of you," and in discussing it he spoke of the endearing relation in which God placed himself to those who serve him—that of a friend. Christ has a right to claim our services by reason of the sacrifices that He has made in our behalf and we owe Him a willing and cheerful obedience. A compliance with His will and demands ought not to be an unpleasant duty on our part. The life of the Christian is full of the richest pleasures and blessings in this world and we are happier in following and giving a devoted obedience to His commands.

Our duty is not done by simply refraining from doing that which is wrong. We owe an active as well as a passive obedience to God's commands and in the performance of our Christian duties we should make use of all the talents that have been given us and do all in Christian work that we can do. The doctor advanced many other interesting thoughts and closed his magnificent discourse with an earnest and eloquent persuasion.

THE CITY Y. M. C. A.

Rev. A. K. Zartman, the pastor of the Grace church, conducted the services at the City Y. M. C. A. rooms yesterday afternoon and spoke earnestly and eloquently upon the subject of "Unbelief." He said that much of the inactivity in Christian workers was due in a great measure to this cause. He was followed on the same line of thought by Dr. Smith and Rev. Wilkinson, the latter gentleman making a most excellent short talk upon the subject. The meeting was a very interesting and beneficial one.

TRINITY'S PASTOR.

Yesterday morning Rev. W. N. Walsbe, the pastor of the Trinity Episcopal church, who has resigned his pastorate here to accept a charge at New York, preached his farewell sermon. There was a large audience present and the farewell words of the eloquent pastor were touchingly and interestingly told. The Trinity rector has been popular and prominent in church work in this city, and will leave a host of friends here when he departs for his new field of duty. His parishoners and many friends will tender him a farewell reception to-morrow evening at the Hamilton house, and many will be the regretting "good byes" spoken to their departing rector.

GENERAL SHERIDAN'S MEMORY.

The memorial service in honor of the late General Sheridan, at the St. Paul M. E. church last night, was very largely attended, and was very successful throughout. Two choice selections were sung by a choir of little girls, and a recitation entitled, 'Sheridan's Famous Ride from Winchester to Cedar Creek," was rendered by Miss Grace Gilbert, to the delight of all. Rev. M. C. Cooper's eulogy on the great general was highly appreciated by the large audience present. The excellent music by the choir was appropriate for the occasion and highly appreciated.

There will be a mass meeting of all railway employes at the Morton club rooms Monday, August 27, at 7:30 p. m., to organize a Harrison and Morton railroad club. Every railroad man is invited. 1t.

A Header Blaze.

TERRE HAUTE, Aug. 27.—Fire at Clinton, fifteen miles north of here, late Friday night, did nearly $50,000 damage. Half of a business block was destroyed. While the fire was burning thieves tried to rob a number of residences whose occupants were watching the fire. Several arrests were made.

BRAZIL, Ind., Aug. 27.—The City planing mill, Wm. C. Hill, proprietor, burned at midnight Saturday night. The mill was new, with modern equipments, and was doing a big business. The loss will aggregate $18,000 with $11,500 insurance.

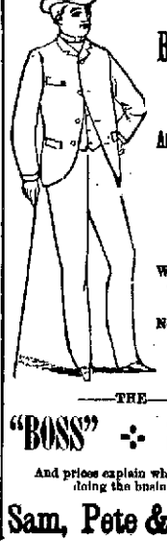

Are You Hunting for

Bargains?

OUR

Annual

Clearance

Sale!

Will Catch You Just Right.

No Talk, But Music.

—THE—

"BOSS" -:- STOCK

And prices explain why we are doing the business.

Sam, Pete & Max.

A. S. LAUFERTY

Is in New York and is shipping us car loads of goods. We have already received fully 10,000

Boys' School Suits

At prices pre-eminently low. See our $3.50, $4, $5 suits. Our $6, $7, $8 and $10 suits. Marvels of goodness with that grace and style to them that combines ease and durability.

Hats and Furnishing Goods

Abound in abundance at the

C. O. D.

Three Stores,

73, 75 AND 77 CALHOUN STREET.

OPEN EVERY EVENING.

Fall In, Old Guard.

All members of the Thirteenth Indiana who will attend the National Encampment G. A. R., at Columbus, O., next month, are earnestly requested to report at regimental headquarters, in "Indiana Camp," immediately on arrival, register their names, and get all information necessary in regard to the reunion of the "Winchester Club" (Shield's old division), on Wednesday, Sept. 12.

HEADQUARTERS WINCHESTER CLUB.
(Shield's Division.)
TOLEDO, O., August 1, 1888.

COMRADES: After these many years the opportunity is offered of having a glorious reunion of the surviving comrades of Shield's old division. The National Encampment of the G. A. R., at Columbus, will be the occasion and place, and Wednesday, Sept. 12, the date selected.

The "Winchester Club," of Toledo, O., has, through Lieut. Sheldon Colton, 67th O. V. I., who resides at Columbus, secured the third floor of the Garfield school building, corner of Garfield and Mt. Vernon avenues, Columbus, O., and invite every surviving member to be present.

Any further information may be had by addressing Sheldon Colton, Esq., care C. H. V. & T. Ry., Columbus, O., or the undersigned at Toledo, O. Let us hear from as many as possible, that proper arrangements may be made.

W. COMLETT, President.

S. W. CASS, Secretary.

Everyone wishes Miss Kellogg abundant success and the wish can only be carried out by all attending her concert. Admission, 35 cents. Reserved seats 50 cents.

There will be a mass meeting of all railway employes at the Morton club rooms Monday, August 27, at 7:30 p. m., to organize a Harrison and Morton railroad club. Every railroad man is invited. 1t.

VIA THE PENNSYLVANIA LINES.

Excursions to Columbus for the G. A. R. Encampment.

The National Encampment of the G. A. R. will be held in Columbus, Ohio, from September 11th to 16th. Extensive preparations have been made by the citizens of Columbus for the entertainment of the veterans and their friends. The prominent surviving leaders of the armies of the north will be present, and Mrs. U. S. Grant and Mrs. John A. Logan have accepted invitations.

Excursion tickets will be sold from Fort Wayne at the rate $6.15 to Columbus, from September 8th to 12th, inclusive, good returning until September 19th. By special arrangements excursionists may, upon application, have their limit extended up to and including October 20th. Persons going to Columbus can obtain definite and further information by application to the agent at station named above. d-w

Don't fail to go with the Switchmens' Mutual Aid association to Rome City, Tuesday, Aug. 28th. 20-7t.

For Sale.

The J. M. Coombs' farm, five miles north of the city, on the gravel road and St. Joe river, consisting of 100 acres, twenty-five acres in timber, balance drained and all under drained. Improvements consist of handsome new cottage farm house, two barns, two lakes and variety of fruit.

Will be sold cheap and on long time.

S. C. LUMBARD, Agent,
18-tf 38 Calhoun Street

The first annual excursion of the Switchmen's Mutual aid association occurs Tuesday, Aug. 28. You are invited to accompany them. 20-7t.

Having purchased the Real Estate office formerly owned by E. L. Craw, I am now prepared to offer bargains in choice city and town property. Also represent a number of the best Fire, Life and Accident Insurance companies. Please give me a call.

EDGAR C. PIRCE,
Office over 68 Calhoun street, opposite Aveline Block. Aug18-1y

The Switchmen's Mutual Aid association excurt to Rome City, Aug. 28th. 20-7t

You can save money on drugs and medicines and prescriptions at Mordhurst's Drug Store, No. 74 Calhoun street, sign of revolving wheel in window. d&w1yr.